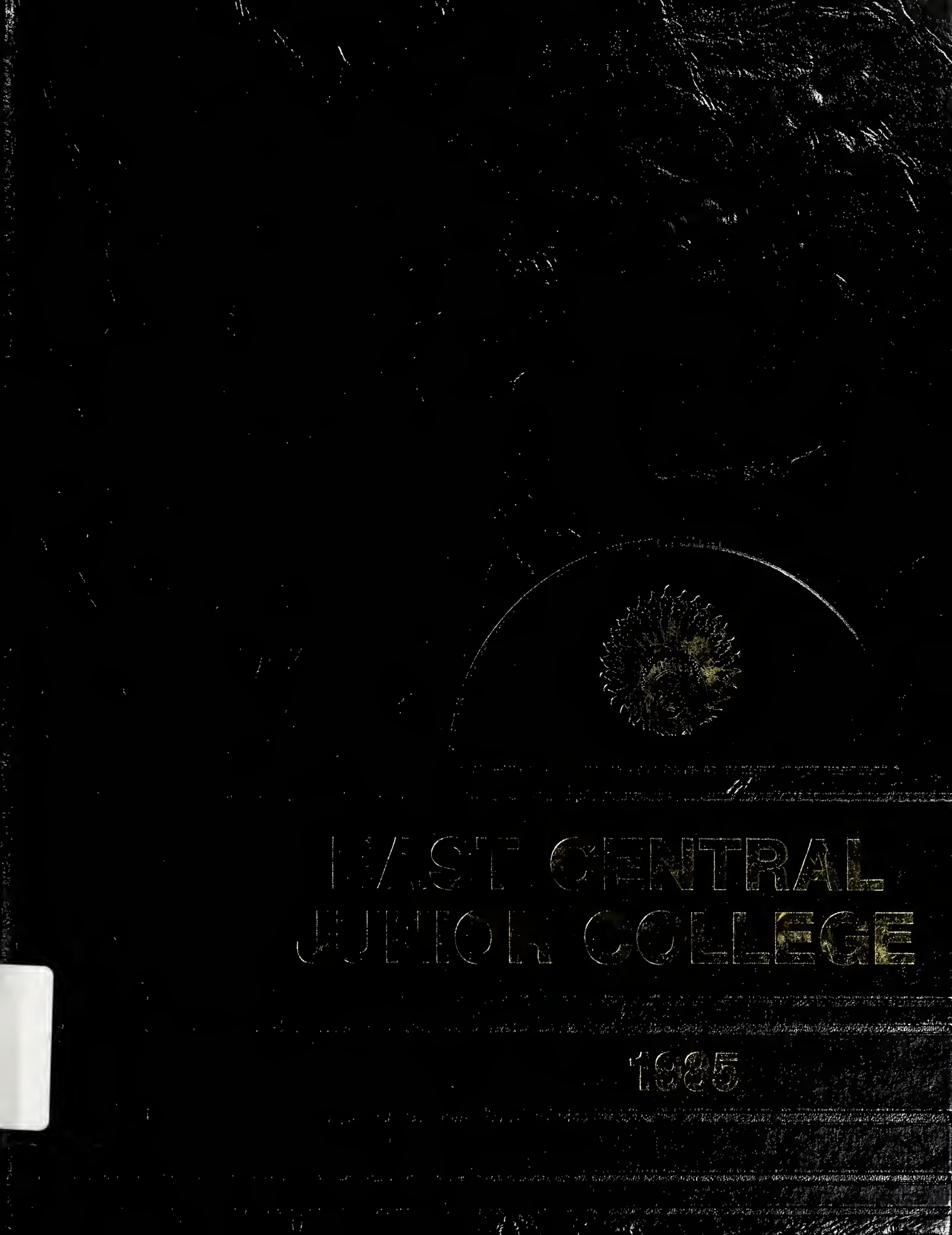
EAST CENTRAL
JUNIOR COLLEGE
1985

Reference/Do Not Remove
from Building

E. C. J. C. LIBRARY

E. C. J. C. LIBRARY

WO-HE-LO 1985

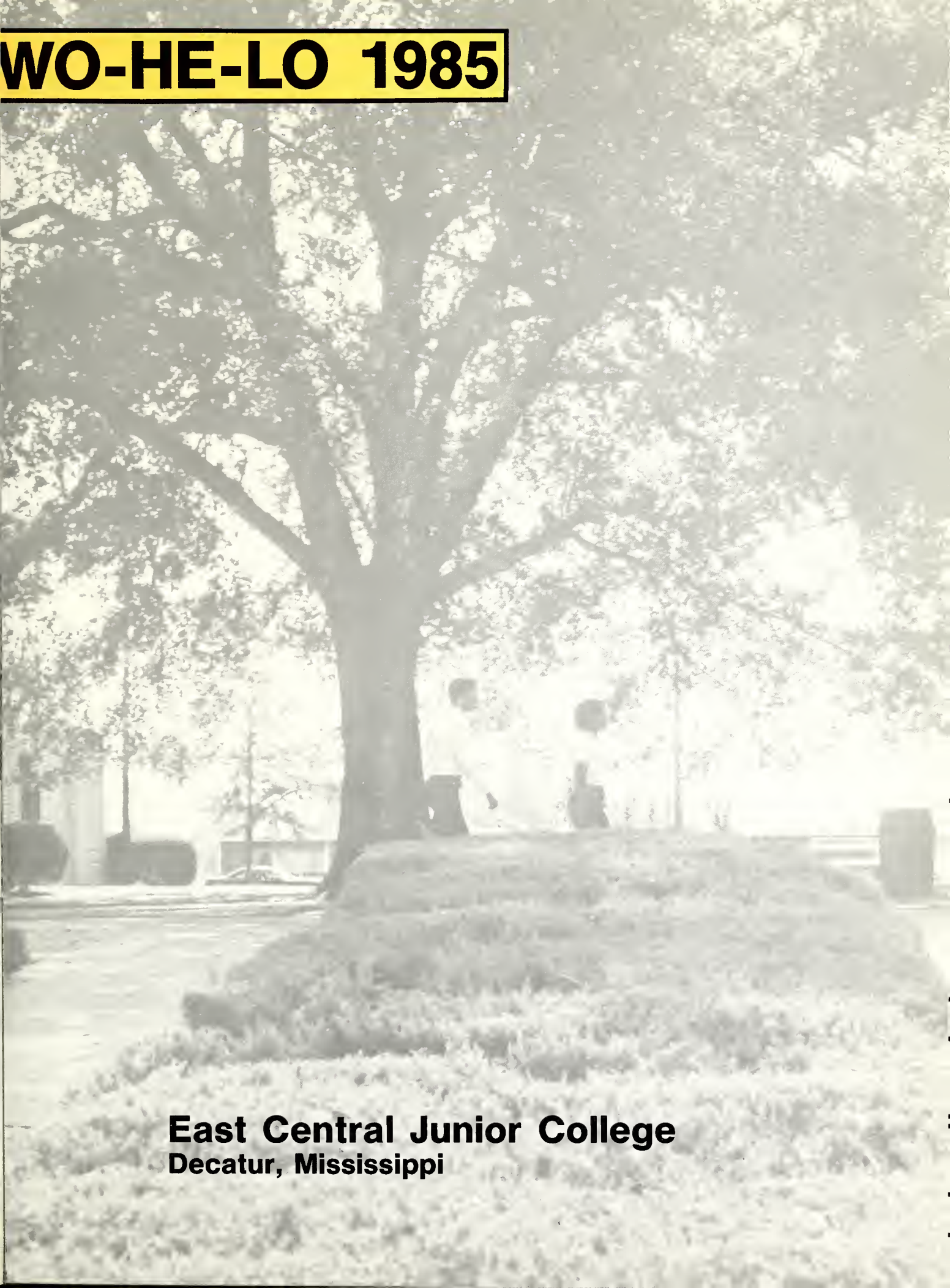

East Central Junior College
Decatur, Mississippi

ARC
LB
3621.67
.W837
1985
c.2

Table of Contents

Student Life	4
Dorm Life	16
People	22
Features	62
Sports	98
Organizations	126
Closing	150

$30.00
Gift
7/86
42200

EAST CENTRAL STUDENT LIFE . . .

Fun — providing entertainment or enjoyment
Concentration
Leisure
Confusion
Spirit
Friendship

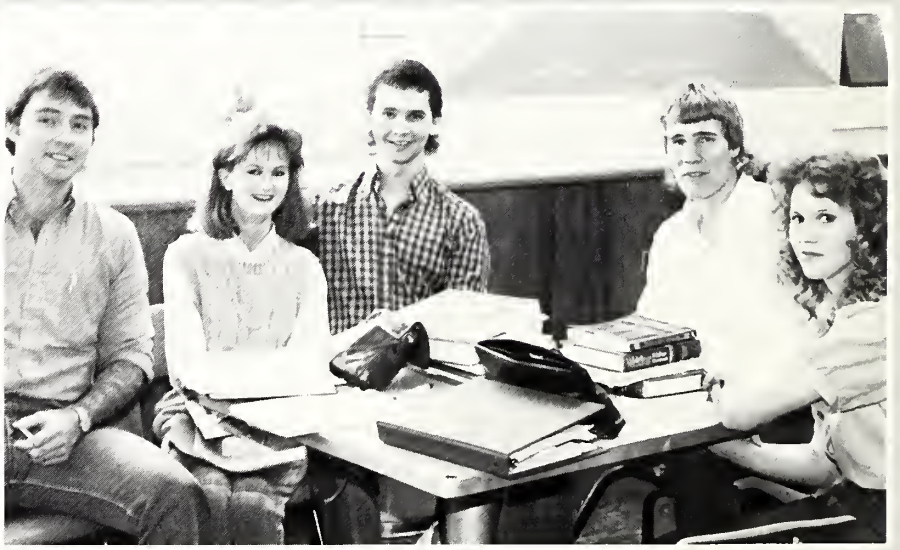

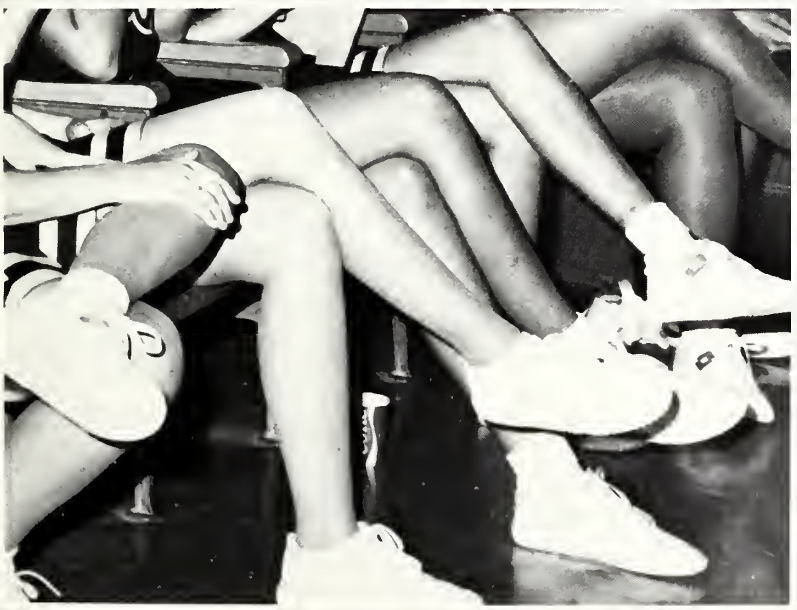

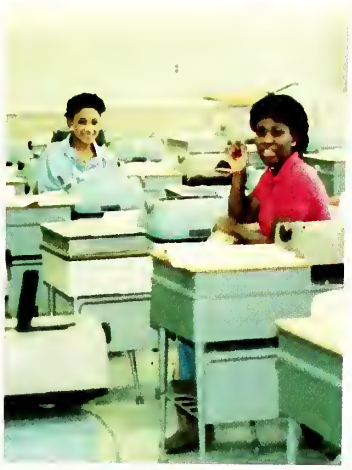

EAST CENTRAL STUDENT LIFE . . .

Fun

Concentration — direction of attention to a single subject

Leisure

Confusion

Spirit

Friendship

EAST CENTRAL STUDENT LIFE . . .

Fun
Concentration
Leisure — time free from work or duties
Confusion
Spirit
Friendship

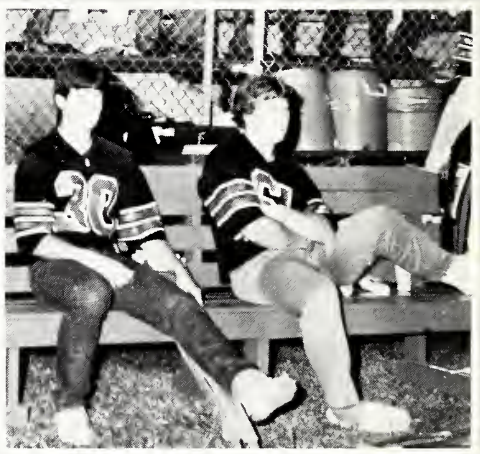

BIOLOGY

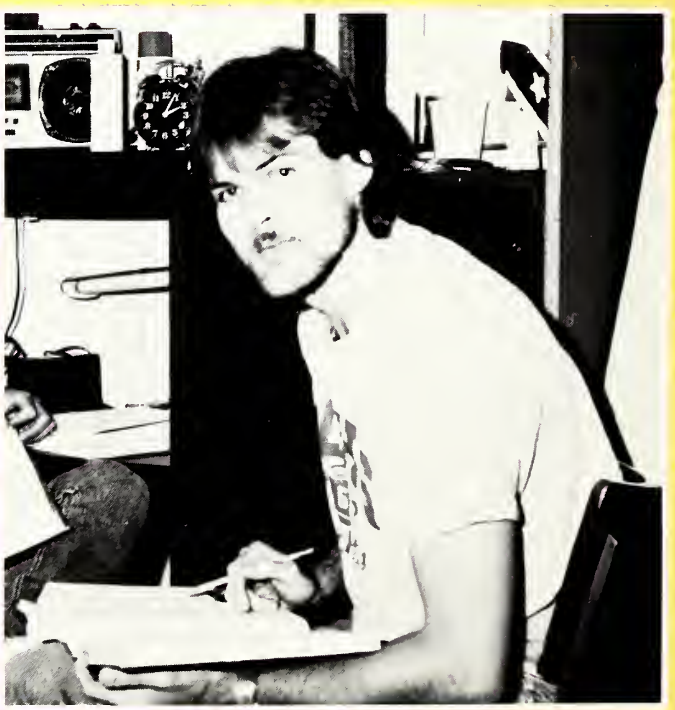

EAST CENTRAL STUDENT LIFE . . .

Fun
Concentration
Leisure
Confusion — being in disorder or mixed up
Spirit
Friendship

EAST CENTRAL STUDENT LIFE . . .

Fun
Concentration
Leisure
Confusion
Spirit — vigorous, jubilent means of self-expression
Friendship

GRAND OLE
OPRY HOUSE

EAST CENTRAL STUDENT LIFE . . .

Fun
Concentration
Leisure
Confusion
Spirit

Friendship — expressing love, care and concern for another individual

DORM LIFE . . .

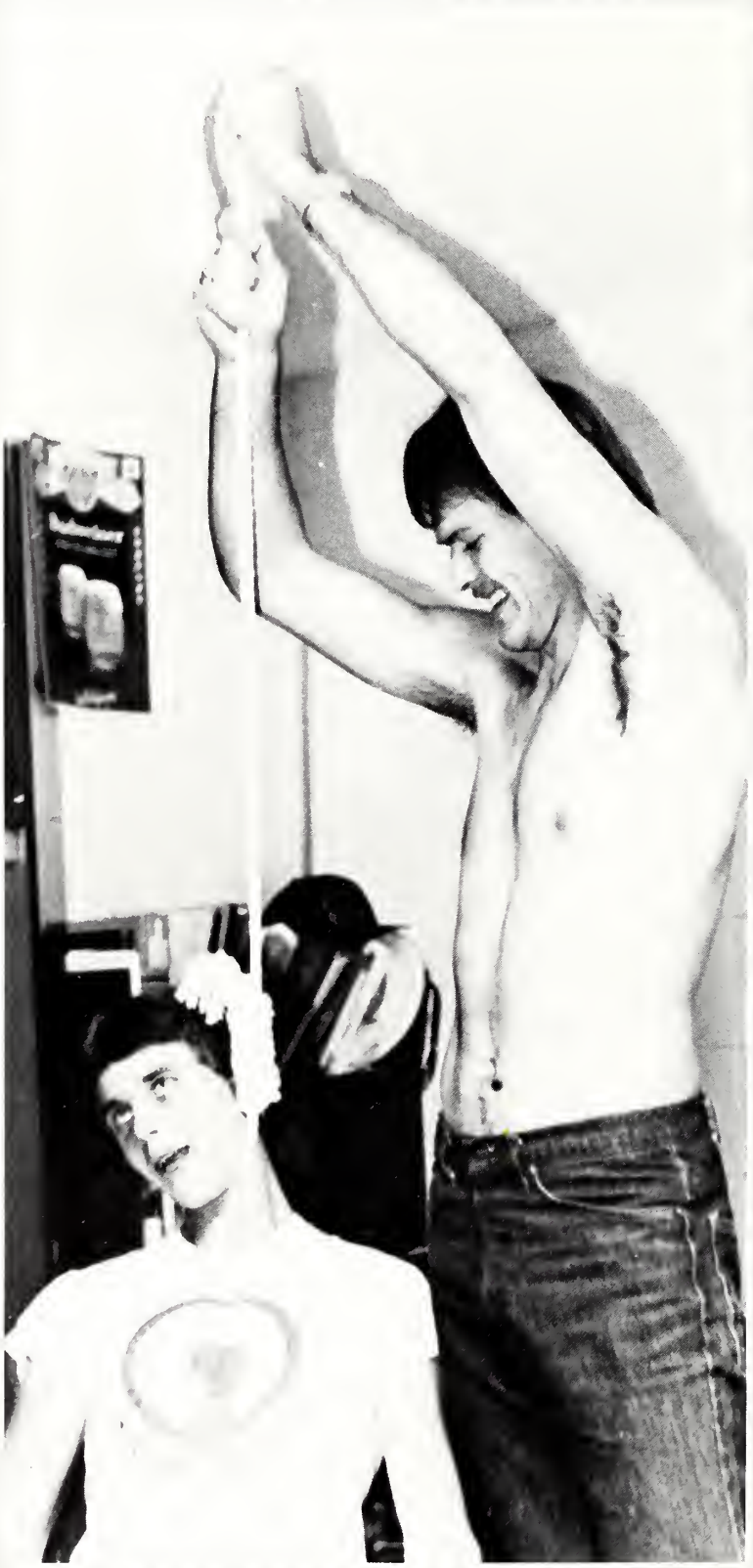

THE OTHER WORLD

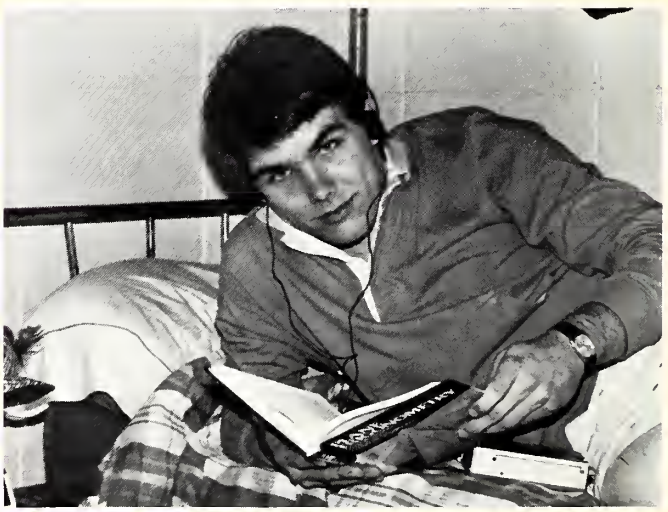

Kellogg's
CORN
FLAKES

TEXAS

TOMORROW

Table of Contents

Board of Trustees	24
President	25
Administration	26
Faculty	29
Classes	36

LEAKE COUNTY

Gilbert Brantley	Madden
Evans Williams	Carthage
Joel Chancellor	Carthage
Ide Dickens	Carthage
Jerry K. Moore	Carthage
Troy J. Myers	Lena

NESHOBA COUNTY

Joseph Benson	Union
Billy Kilpatrick	Philadelphia
Prentice Copeland	Philadelphia
Pat McDonald	Philadelphia
Lester Rigdon	Union
Ralph Henry	Philadelphia

NEWTON COUNTY

Eugene Buntyn	Union
Don Howington	Little Rock
Sam Bounds	Lawrence
Elton Wall	Decatur
Ken Pouncey	Decatur
John McMillan	Newton

SCOTT COUNTY

Robert Miles	Pulaski
A.F. Hollingsworth	Forest
John Rushing	Forest
Mrs. Katie Measells	Morton
Mrs. Joyce Harrison	Forest
M.D. Weems	Forest

WINSTON COUNTY

Mrs. R.E. Clark	Louisville
Walter Fulton	Louisville
Henry Hudspeth	Louisville
Roy Roberts	Louisville
Leo Parker	Noxapater
Thomas Saterfield	Louisville

DR. CHARLES V. WRIGHT

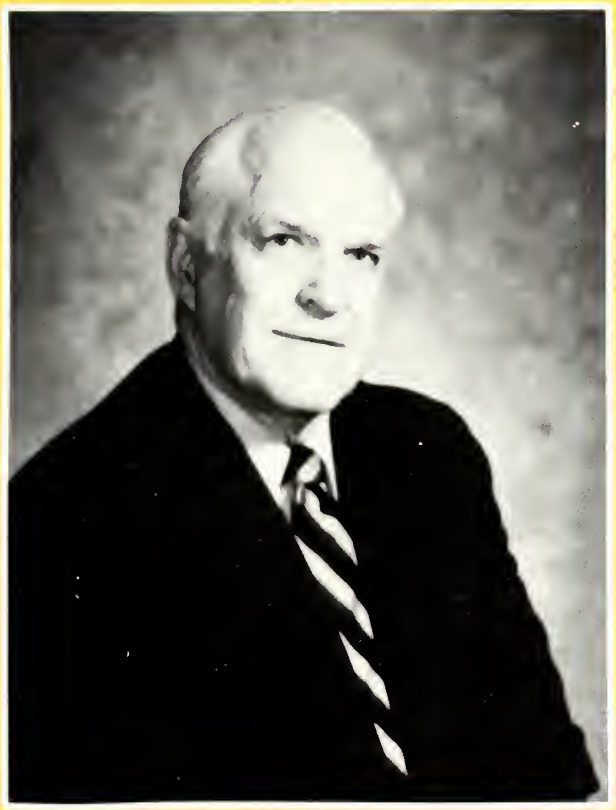

The many faces of Dr. Wright will be missed as he retires from East Central this year. His devotion to the college and his community has been tremendous. We will miss him, but we wish him success in all that he seeks hereafter.

DR. B.J. TUCKER
Dean Of Academics

MR. FRANK RIVES
Dean Of Admissions
And Records

MR. HARVEY TRAPP
Business Manager

MR. RAYMOND MCMULLAN
Director
Of
Student Activities
And
Academic Counselor

MR. O.L. NEWELL
Director
Of
Vocational-Technical
Education

MR. CHESTER CLARK
Assistant Director
Of
Vocational-Technical
Education

MR. JOHN ADCOCK
Vocational-Technical
Counselor

MR. JIM HANSFORD
Industrial Coordinator
With The
Vocational-Technical
Division

MRS. BRENDA CARSON
Director
Of
Financial Aid

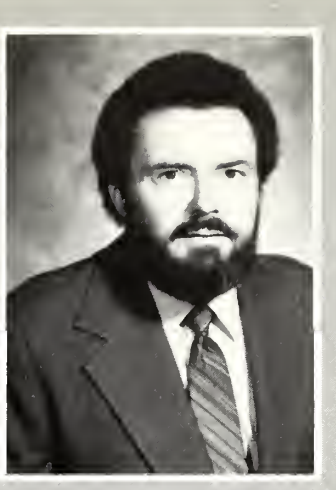
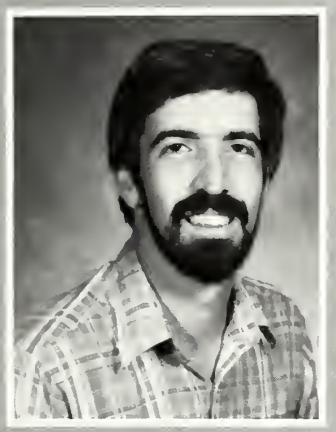

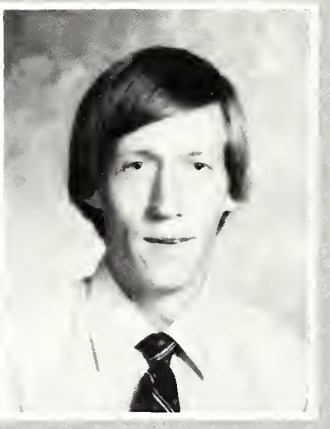

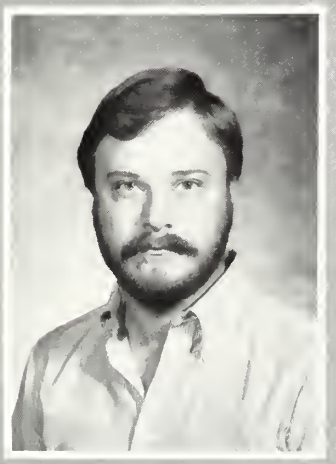
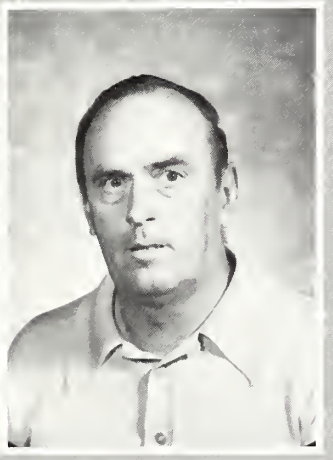

Mrs. Carrie Alford
English

Mr. Larry Blackburn
Carpentry and
Cabinetmaking

Mr. Thomas Carson
Music
Band Director
Collegians

Mr. Mike Anderson
Assistant Student
Activities Director

Miss Gladys Bryant
Director of
Baptist Student Union

Mr. Bruce Carter
Auto Mechanics

Mrs. Laura Baggett
Secretary
Business Office

Mrs. Ann Burkes
Head Librarian

Mr. Joe Clark
Mathematics
Physical Education
Men's Dorm Supervisor
Golf and Tennis Coach

Mr. Alfred Bailey
Vocational Related
Studies

Mr. Ronald Byxbe
Director of
Computer Services
Computer Science

Mrs. Lou Clark
Secretary
Admissions and Records

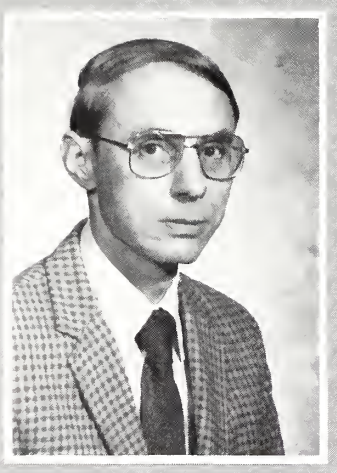

Mr. Richard Clark
Machine Shop

Mrs. Jessie M. Everett
Business Education

Mrs. Sarah Griffin
Cosmetology

Mr. Alford Deaton
Science

Dr. Richard Fisher
Chemistry

Mr. Bruce Gurandy
Art

Mrs. Barbara Deaton
Communications

Mrs. Martha Graham
Psychology
Marriage and Family

Mrs. Linda Hansford
Secretary
Dean of Students

Dr. Richard Ethridge
Social Science

Mrs. Sara Griffin
Technical
Data Processing

Mrs. Carolyn Haralson
Jackson Hall
Supervisor

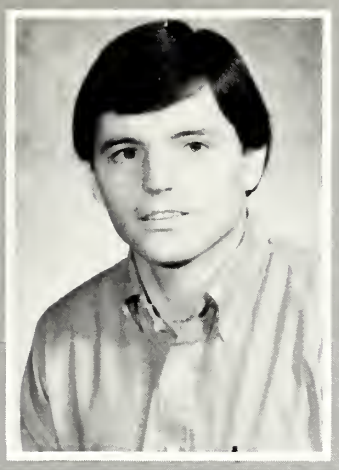

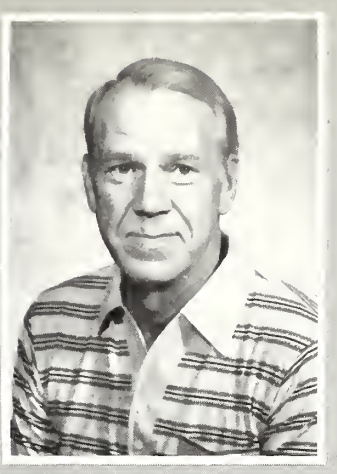

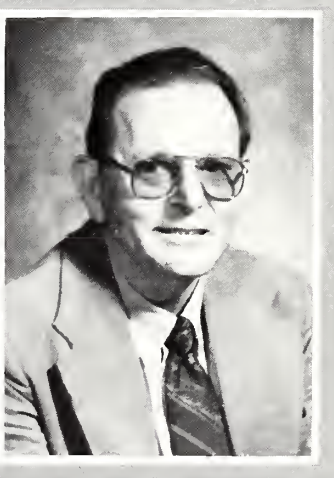

Dr. Shelby Harris
Mathematics

Mr. Charles Hinson
Music Choral Director

Mr. Gregg Jefcoat
Psychology
Assistant Football Coach

Mr. Ricky Harrison
Drafting and Design
Baseball Coach

Mrs. Betty Holbrook
Newsome Hall
Supervisor

Mrs. Brenda Johnson
Technical
Data Processing

Mrs. Sara Heard
Biology

Mrs. Roberta Holt
Accounting
Business Education

Mrs. Dot Keen
Cosmetology

Mr. Glen Hicks
Economics
Student Activities Director

Mrs. Sandra Humphreys
Secretary
Business Office

Mr. Wallace Keen
Electronics
Technology

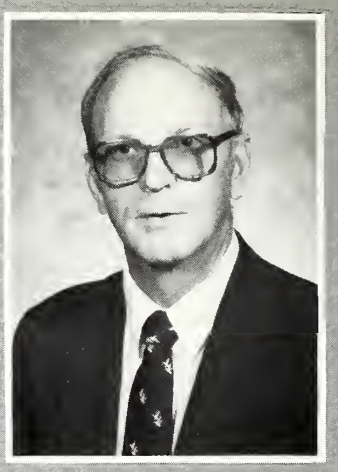
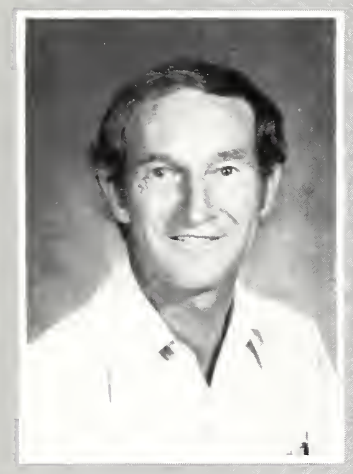

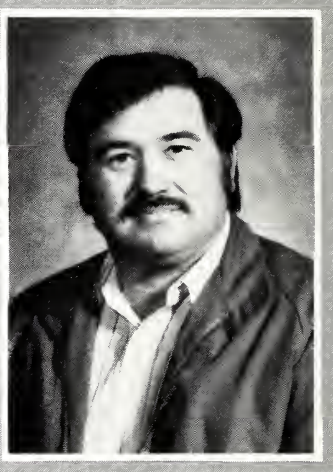
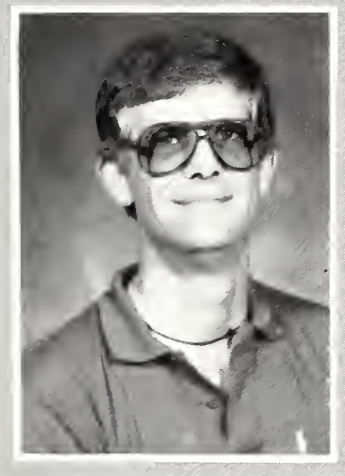

Mr. Leonard Lee
Director of
Food Services

Mr. Paul McElhenney
Masonry Trades

Mr. Bruce Peterson
Speech and theater

Mr. George Mason
Biological Science

Mrs. Molly McGee
Food Services
Bookkeeper

Mrs. Linda Pierce
Student Services

Mrs. Mary Massengale
College Nurse

Mrs. Lois McMullan
Mathematics

Mrs. Elizabeth Pitts
Business Education

Mr. Rudolph Mayes
English

Mr. Lester Miles
Vo-Tech

Mrs. Alice Pouncey
Home Economics
Psychology

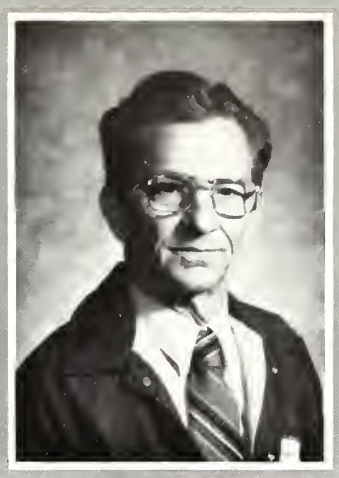

Mrs. Gloria Rigdon
Communications

Mr. Steve Rives
Sociology
Men's Basketball Coach
Baseball Coach

Mrs. Lee Ann Scoggin
Secretary
President's Office

Mr. Grover Shoemaker
Body and Fender

Mrs. Ruby Shoemaker
Bookstore Manager

Mrs. Bonnie Smith
Secretary
Vocational and Technical

Mr. J.E. Smith
Mathematics

Mrs. Gloria Spears
Bookstore

Mrs. Marion Thornton
Music

Mr. Thomas Thrash
Social Science

Mrs. Lawrence Tingle
Director of Special Services

Mrs. Carol Vickers
Basic English
Speech

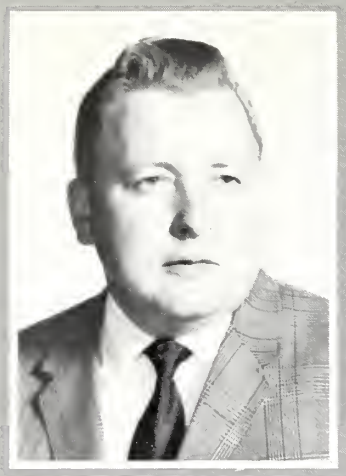
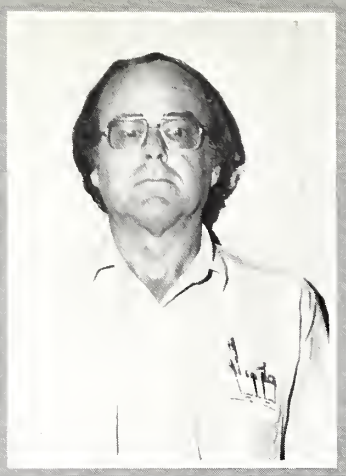

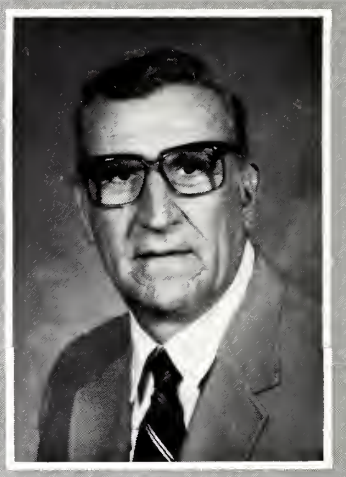

Mr. Willard Clay
Vocational Welding

Mr. Clinton Russell
Director of Maintenance

Mr. Edgar Hollingsworth
Radio and Television

Mr. Tony Triplett
Assistant Football Coach

Mrs. Gail Wood
Assistant Librarian

Mrs. Geneva Hurley
Secretary
Business Office

Mr. Ricky Vaughn
Electricity

Miss Lucille Wood
Physical Education
Women's Basketball Coach

Mr. A.J. Kilpatrick
Physical Education
Head Football Coach

Mr. Ovid Vickers
English

Mrs. Katherine Wright
Business Education

Ann Abel F
Walnut Grove
Deborah Abel F
Pulaski
Felicia Abel F
Walnut Grove
Chris Adair S
Union
Allison Adams F
Meridian

Chris Adams F
Philadelphia
Cynthia Adams S
Carthage
Darrell Adams F
Carthage
Paula Adams F
Philadelphia
Jason Alford F
Forest

Mitch Alford F
Philadelphia
Stephanie Alford F
Forest
Suzanne Alford S
Philadelphia
C.D. Amos, Jr. F
Decatur
Calvin Amos S
Union

Gary Anderson F
Brent, AL
Henry Anderson F
Philadelphia
Quanita Anderson S
Newton
Thomas Anderson F
Walnut Grove
Willie Anderson F
Preston

Michelle Andrews F
Conehatta
George Arinder S
Forest
Neva Arledge F
Philadelphia
Pammy Armstrong S
Walnut Grove
Sharon Arrington F
Newton

Richie Arthur F
Carthage
Charylane Autrey F
Brewton, AL
R.T. Baggett F
Lawrence
Christie Bailey S
Philadelphia
Gaylynn Bailey F
Philadelphia

DeAngelas Baker F
Louisville
Pam Bane F
Union
Joe Barrett S
Noxapater
Mary Ann Barrett F
Noxapater
Elaine Bates F
Philadelphia

Jimmy Bates F
Philadelphia
Cheryl Baucum S
Decatur
Thomas Beard F
Carthage
Greg Bell F
Forest
Johnny Bell S
Forest

Tommy Bell S
Forest
Ronnie Bender F
Louisville
Edgar Berryman S
Carthage
Thomas Bishop F
Union
Tommy Blackwell F
Newton

Harold Blocker F
Philadelphia
Kenneth Blount S
Philadelphia
Amanda Bobo F
Philadelphia
Mike Boggan F
Newton
Sharon Bolton F
Newton

Thomas Booker F
Philadelphia
Dione Boyette F
Chunky
Richard Boykin
Conehatta
Dawn Breedlove S
Union
Cindy Bridges F
Philadelphia

Jackie Brooks F
Lena
Lori Brooks F
Carthage
Jana Brown S
Carthage
Gene Brumett S
Union
Belinda Brunson F
Forest

Danny Bryant F
Louisville
Brenda Buckley F
Union
Carol Bufkin F
Hickory
James Bufkin S
Forest
Michael Burke F
Long Beach

Demetra Burkes F
Forest
Tabby Burkes F
Philadelphia
Trey Burkes F
Philadelphia
Randy Burks F
Forest
George Burnside F
Carthage

Sheila Burnside S
Philadelphia
Jay Byars F
Carthage

Paul Cade S
Noxapater
Mike Callahan S
Carthage

John Caraway F
Newton
Steve Carlyle F
Newton
Henry Carmichael S
Newton
Jennifer Caron F
Forest
Roderick Carter F
Louisville

Scott Carter F
Philadelphia
Don Catchings S
Carthage
Debra Chambers F
Forest
Pam Chamblee F
Carthage
Philip Chamblee F
Carthage

James Chaney F
Little Rock
Michelle Chaney F
Decatur
Robbie Childress F
Louisville
Gene Childs S
Louisville
Tonya Clair F
Philadelphia

Sonya Clark F
Union
Teresa Clark F
Forest
Lisa Clay F
Decatur
Billy Clemons F
Philadelphia
Kathy Clemons F
Philadelphia

Carl Cleveland F
Decatur
Richie Cleveland F
Decatur

Tommie Cleveland F
Carthage
Kenneth Cline S
Louisville

Michael Cline S
Louisville
Victor Coker S
Newton
Sherry Coleman S
Forest
Susan Coleman S
Newton
Tony Collins F
Newton

Rosie Conway F
Newton
Wanda Cooksey S
Lake
Pam Copeland F
Philadelphia
Greg Corkren S
Tuscaloosa, AL
Tammie Covington F
Philadelphia

Amy Cox S
Lake
Bobby Craig F
Pulaski
Michael Craig F
Morton
Eddie Crawford F
Carthage
Lisa Crawford F
Lake

Linda Crenshaw S
Union
Larry Crimm S
Forest
Teresa Crosby F
Lake
Sherry Culpepper F
Lawrence
Terry Cumberland F
Philadelphia

Charlie Davis F
Louisville
Jerome Davis F
Louisville
Stan Davis F
Morton
Ross Denham S
Newton
Marguerite Dennis F
Philadelphia

Kenny Dickerson S
Decatur
Penny Dickerson S
Decatur
Madlin Dickey F
Little Rock
Denise Dobson S
Newton
Craig Doby F
Satsuma, FL

Annette Dolan S
Morton
Richard Dolan S
Morton
Greg Donald F
Union
Janet Donald F
Philadelphia
Lisa Dooley S
Louisville

Clinton Doss
Philadelphia
David Durant F
Dekalb
Charles Edwards S
Conehatta
Dee Edwards S
Philadelphia
Jackie Edwards S
Union

Jimmie Edwards F
Philadelphia
Tammy Edwards F
Carthage
Marchelle Eichelberger F
Louisville
Elaine English S
Union
Alton Evans S
Carthage

Vivian Evans S
Newton
Wanda Ezell S
Decatur
Maria Farmer S
Philadelphia
Julius Farrell S
Walnut Grove
David Federick F
Lawrence

Marc Fioramonti F
Louisville
Mark Flake F
Collinsville
Hope Ford F
Newton
Kim Franks F
Decatur
Joey Freeny S
Carthage

Jason French F
Decatur
John Fulton S
Philadelphia
Kay Fulton F
Preston
Laura Fulton S
Philadelphia
Kerry Gaines F
Newton

Becky Gallaspy S
Decatur
Lisa Gardner S
Carthage
Andrew Garvin S
Wurtland, KY
Laretta Gates F
Walnut Grove
Jeff Gerard F
Forest

Boyd Germany F
Jackson
Kim Germany F
Conehatta
Nelda Germany F
Union
Johnny Gill S
Walnut Grove
Yvette Gill F
Louisville

Chris Gilmer S
Forest
Mona Gipson S
Louisville
Eddie Glass F
Louisville
Tracy Glass S
Louisville
David Glenn F
Louisville

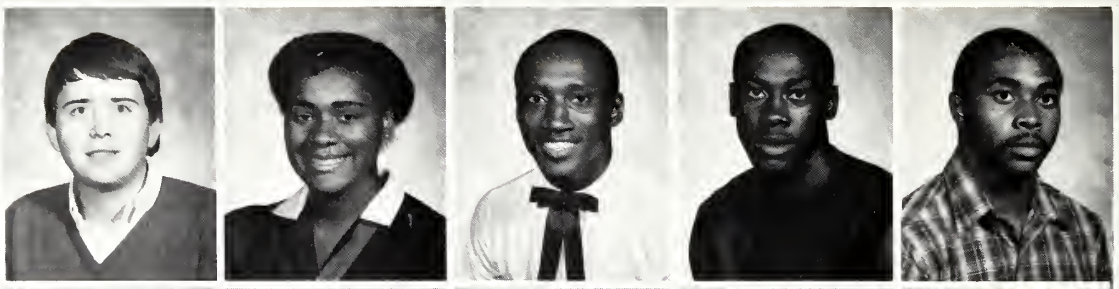

Mark Golden F
Hickory
Ricky Goss S
Union
Doug Gray F
Lake
Melissa Gray S
Union
Phoebe Gray F
Philadelphia

Charles Greenwood S
Noxapater
Lisa Greenwood F
Noxapater
Julian Greer F
Louisville
Darline Griffin F
Philadelphia
Sandy Griffin S
Union

Ricky Griffith S
Ashland, KY
Susan Griffiths F
Pulaski
Robert Grissom S
Decatur
Michael Grove F
Carthage
Max Gunn F
Union

Joycelynn Gunter F
Newton
Tina Guthrie S
Forest
John Haggard S
Louisville
Eddie Hall F
Carthage
Pamela Hall S
Newton

Lisa Hamil S
Union
Jeff Hand S
Newton
Sara Hanna F
Carthage
Bethany Harawson F
Newton
Vicki Haralson S
Forest

Marsha Hardin F
Union
Sarah Hardy S
Philadelphia
Sheila Hardy S
Union
Stan Hardy F
Philadelphia
Gary Hare S
Sebastopol

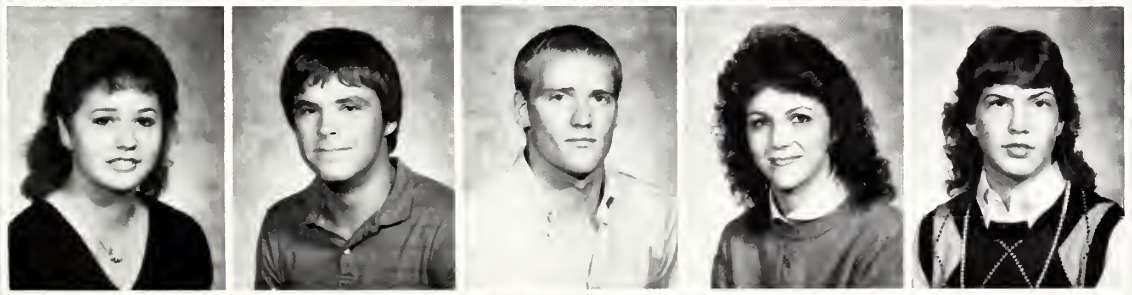

Gail Harrell F
Lena
Britt Harris S
Decatur
Warren Harrison F
Forest
Becky Harthcock F
Newton
LeAnne Hartness S
Louisville

Lupe Hassell F
Newton
Geri Hastings F
Meridian
Alan Hatch S
Morton
Angie Hawthorne F
Louisville
Allen Hayes F
Carthage

Diane Hayes F
Forest
Gerald Hayes F
Louisville
James Hayes F
Forest
Randy Hayes F
Forest
Mechelle Haynes F
McCool

Amy Hedrick F
Newton
Shane Hegwood S
Union
Ethel Henderson F
Carthage
Dwight Henry F
Carthage
Joel Henry F
Philadelphia

John Henry S
Union
Martha Henry F
Philadelphia
Barry Heumier F
Forest
Sandy Hewitt F
Carthage
Angela Hickman F
Philadelphia

Georgie Hickman F
Louisville
Denise Higganbotham F
Philadelphia
Lisa Hillman F
Hickory
Milton Hines F
Carthage
David Hinkle F
Carthage

Zeporah Hodge F
Union
Mark Holder F
Louisville
Melissa Holder S
Louisville
Trey Holladay S
Blountsville, AL
James Hollingsworth S
Lake

Tammy Hollingsworth F
Lake
Tina Hollingsworth S
Lake
Robert Holloway F
Shreveport, LA
Cliff Horton S
Harperville
Lisa Houston F
Philadelphia

Randy Howell F
Philadelphia
Grady Hoye F
Union
Teresa Hoyt S
Union
Ernest Huddleston F
Little Rock
Tracey Hudnall F
Hickory

Louise Hudson S
Noxapater
Thira Huffmon F
Louisville
Cynthia Hughes F
Carthage
Teresa Hull S
Dekalb
Annette Hurley F
Union

Ralph Hurley S
Union
Shelia Hutchins F
Carthage
Carla Ingram F
Philadelphia
Kendell Ingram F
Philadelphia
Margaret Isaac F
Philadelphia

Janet Jackson S
Philadelphia
Ellen Jenkins F
Union
Jeffery Jenkins F
Carthage
Artis Johnson S
Newton
Billy Johnson S
Philadelphia

Bobby Johnson F
Philadelphia
Charlie Johnson F
Decatur
Cynthia Johnson F
Newton
Dellarease Johnson F
Louisville
Otis Johnson F
Lawrence

Pam Johnson F
Decatur
Tammy Johnson S
Philadelphia
William Johnson S
Little Rock, AR
JoAnn Johnston S
Decatur
Debra Jones F
Philadelphia

Joe Jones F
Forest
John Jones F
Newton
Kim Jones S
Walnut Grove
Janis Jordan F
Newton
Rhenae Keeton S
Morton

Lisa Kelly F
Lawrence
Trent Kelly F
Union

Kathy Killen F
Union
Robin Killen F
Philadelphia

Craig Killens F
Union
Angie Kinard F
Louisville

Belinda Kincaid F
Louisville
Darren Kincaid F
Louisville
Michael Kirkland F
Philadelphia
Charlene Kirksey F
Philadelphia
Daphne Koger F
Mobile, AL

Jerri Kuhn F
Louisville
Ben Lassetter S
Forest
William Lee S
Lake
Dwight Lepard F
Philadelphia
Rose Lester F
Decatur

Eddie Lewis F
Philadelphia
Kecia Lewis S
Walnut Grove
Kevin Lewis F
Memphis, TN
Mike Lewis S
Philadelphia
Sherron Lewis F
Philadelphia

Tony Livingston F
Union
Adam Lloyd F
Morton

Lee Anna Lofton F
Carthage
Glenn Logan F
Lake

Woodrow Longmire F
Forest
Lisa Love F
Louisville

Al Lucas F
Newton
Ken Lyles F
Newton
Greg Malone F
Carthage
Darrell Mangrum F
Decatur
Bruce Manning F
Lawrence

Pam Mapp F
Laurel
Jim Marler F
Morton
Carol Marlin F
Conehatta
Willie Marshall F
Louisville
Billie Jean Martin F
Kosciusko

Matthew Martin F
Conehatta
Raymond Martin F
Conehatta
Brian Mask F
Philadelphia
Marcia Mason F
Newton
Herbert Massey F
Chunky

Peggy Matthews F
Decatur
Robbie May S
Decatur
Angela McCool F
McCool
Essie McCree F
Newton
Garey McDaniel S
Lake

Eddie McDill S
Forest
Tami McDill F
Forest
Brooks McElhenny F
Decatur
Randy McElhenny F
Decatur
Ernie McFarland F
Carthage

Ann McGee F
Newton
Pam McGee F
Lake
Edward McGowan F
Lawrence
Elb McIntosh F
Decatur
Greg McNair F
Union

Rusty McNair F
Carthage
Elizabeth McNichols F
Union
Angie Meeks F
Lake
Dianne Melton S
Forest
Dessa Mercer S
Decatur

Shea Metts F
Louisville
Tracy Miley F
Carthage
Angie Miller F
Carthage
Donna Miller F
Philadelphia
Penny Miller S
Carthage

Patti Milling F
Decatur
Harvey Mitchell F
Louisville
Lee Mitchell F
Morton
Mark Mitchell S
Louisville
Stanley Mitchell S
Louisville

Miriam Moncrief F
Newton
Lynda Monk F
Lawrence
Steve Montgomery F
Harperville
Darron Moore S
Forest
Freida Moore F
Newton

Fritze Moore F
Forest
Gwen Moore F
Noxapater
Kenny Moore F
Carthage
Kris Moore F
Carthage
Larry Moore F
Union

Ted Moore S
Lake
Kenny Morgan F
Morton
Patricia Morrow F
Walnut Grove
Valerie Morrow F
Newton
Adnre' Moseley F
Walnut Grove

Gina Moseley F
Lake
John Mott S
Decatur
Sylvia Mowdy F
Philadelphia
Russ Murphy F
Carthage
Denise Myatt F
Philadelphia

Lynn Myers F
Conehatta
David Myricks F
Carthage
Dexter Myricks S
Carthage
Velinda Nicholson
Newton
Milton Noblin F
Forest

Summer Nolen F
Louisville
Archie Nunn F
Louisville
Michael Nunn F
Louisville
Jackie Oglesby F
Louisville
Timothy Oswald S
Mantee

Tobias Pace F
Forest
Monica Parker F
Saginaw, MC
Rickey Parker F
Morton
Melanie Patterson F
Philadelphia
Margaret Peacock F
Union

Jeff Pennington S
Decatur
Brad Permenter F
Philadelphia
Ron Permenter F
Forest
Todd Pernell F
Louisville
Teresa Perry S
Carthage

Allen Phillips F
Carthage
Eddy Pierce F
Noxapater
Annette Pillsbury F
Decatur
Philip Pinter S
Decatur
David Pleasants S
Riverdale, GA

Melissa Posey F
Lake
Melinda Pullin F
Union
Cordie Purvis S
Newton
Darrell Quick F
Carthage
Ernest Dee Rash F
Louisville

Charles Ray F
Houma, LA
David Ray F
Houma, LA
Richie Rea F
Philadelphia
Tammy Reed F
Noxapater
Neal Reese S
Philadelphia

Patty Reeves F
Decatur
Herbert Register F
Morton
Gayle Reid F
Lena
Bruce Reiss F
Newton
L.C. Rhodes F
Jackson

Ginger Richardson F
Conehatta
Nona Richardson F
Union
Tywonna Richardson F
Philadephia
Alvin Ricks S
Carthage
Alesia Rigdon S
Union

Herbert Riley S
Lake
James Riley S
Lake
Laurie Risher S
Philadelphia
Ginger Roberson S
Louisville
Chuck Robertson S
Louisville

Karen Robertson F
Morton
Doris Robinson F
Forest
Jerry Robinson F
Forest
Allen Rogers S
Newton
Alben Roland F
Morton

Danny Roland S
Carthage
Willie Rush F
Philadelphia

Annette Rushing F
Lake
Karla Rushing S
Decatur

Cindy Russell S
Decatur
Roxan Sanders F
Meridian

Willie Sangster S
Louisville
David Savell F
Carthage
Shanan Scarborough F
Carthage
Kenneth Sears F
Philadelphia
Brenda Sharplin S
Carthage

Mike Shepard F
Carthage
Mollie Shivers S
Morton
Taylor Shurden F
Louisville
Greg Simmons S
Newton
Danny Simoneau S
Louin

Donald Ray Sims F
Decatur
Lyn Sistrunk S
Philadelphia
Stan Sistrunk F
Philadelphia
Vickie Skinner S
Newton
Angela Smith F
Madden

Angela Smith S
Decatur
Corrinia Smith F
Carthage

Jeff Smith F
Decatur
Michael Smith F
Laurel

Otis Smith F
Philadelphia
Scott Smith F
Louisville

William Smith F
Forest
Tammie Snowden F
Decatur
Richard Sockey F
Philadelphia
Darryl Solomon F
Conehatta
Bridgett Sparkman S
Lena

Mike Spence S
Newton
Felecia Spivey S
Walnut Grove
Lloyd Standridge F
Carthage
Brent Stephens S
Thomasville, AL
Tonia Stokes F
Union

Kim Stone F
Lake
Gary Sullivan S
Philadelphia
Andrell Tabb F
Brent, AL
Earl Talley F
Philadelphia
Anita Taylor F
Decatur

Felicia Taylor S
Newton
Jackie Taylor F
Morton
Jeff Taylor F
Carthage
Judy Taylor S
Lake
Myrtle Terry F
Philadelphia

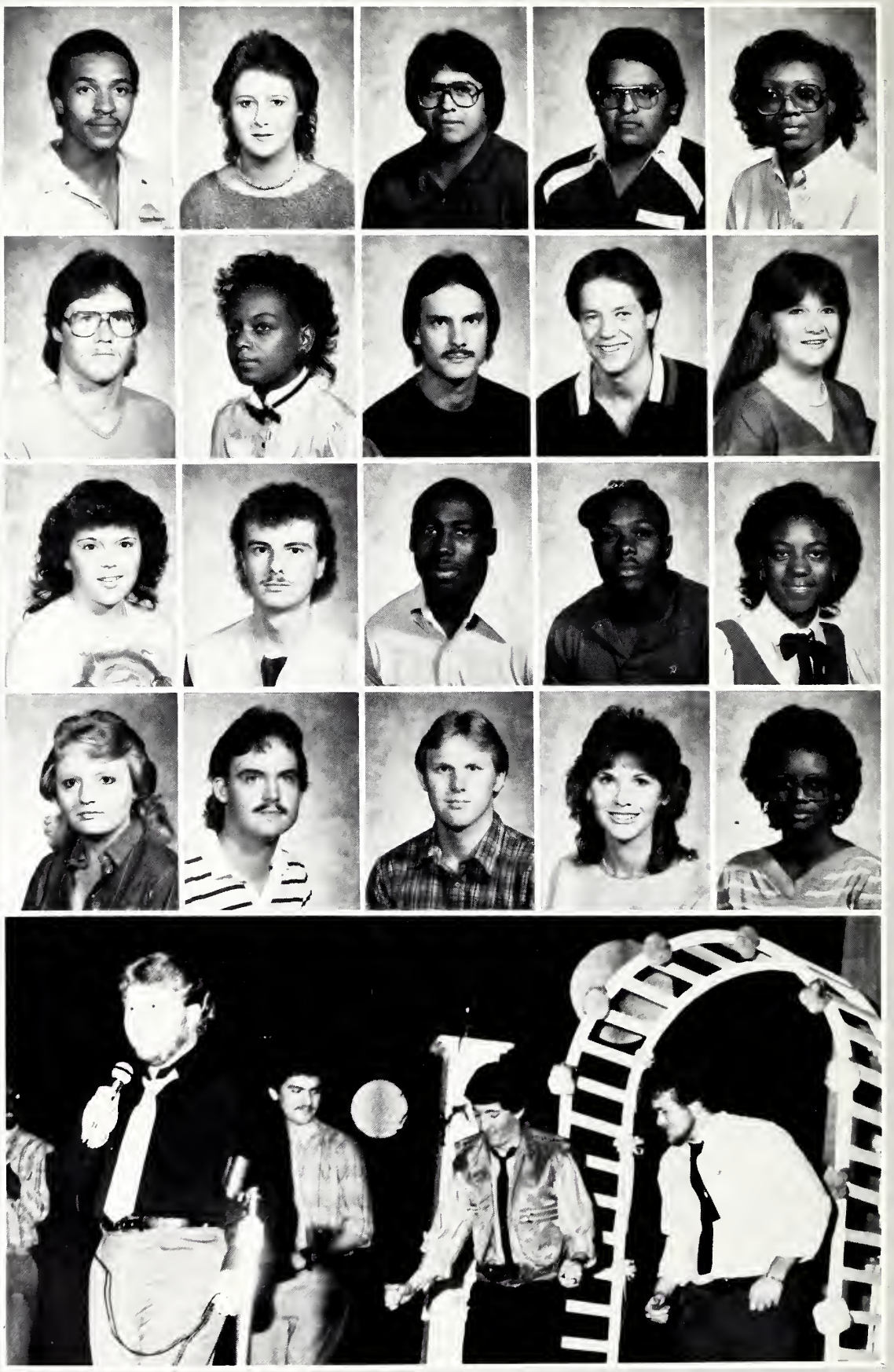

Andy Thaggard S
Philadelphia
Alice Thames F
Union
Curtis Thames S
Union
Olive Thames F
Union
Cindy Thomas F
Philadelphia

Clifford Thomas F
Conehatta
Jamie Thomas F
Union
Jim Thomas S
Union
Lawrence Thomas F
Philadelphia
Mike Thomas F
Philadelphia

Debria Thompson F
Newton
Kenneth Thompson S
Morton
Lee Ann Thorne S
Decatur
Tony Thrasher F
Louisville
Jimmy Tingle S
Philadelphia

Sethia Townsend F
Lawrence
Terri Townsend F
Forest
Rory Trapp S
Philadelphia
Annette Triplett F
Noxapater
Lenny Turner S
Louisville

Tommy Underwood S
Sebastopol
Scotty Upton S
Newton
Gail Vance F
Newton
Bill Vaughn F
Lake
Gayle Vines F
Philadelphia

Paula Viverette F
Union
John Vivians F
Carthage
Latricia Vowell S
Philadelphia
Darron Wade F
Meridian
Cecilia Waggoner F
Forest

Billy Ray Walker F
Newton
Dianne Walker S
Decatur
Johnny Walker S
Louisville
Linda Walker F
Lawrence
Quincy Walker F
Lawrence

Susan Wall S
Decatur
Cheryl Wallace S
Louisville
Kurt Walter F
Forest
Cheryl Walters F
Toomsuba
Greg Ware F
Forest

John Ware F
Forest
Keith Warren S
Forest
Scotty Warren F
Forest
David Wash F
Forest
Sandy Wash F
Forest

Lee Weeks S
Noxapater
Charlotte Weems S
Lake
Kendall Welch F
Decatur
Charmin Wells F
Philadelphia
Lawrence White F
Union

Sheldon White F
Forest
Malcolm Whitebird F
Philadelphia
Doug Whitehead F
Louisville
Inger Whitfield F
Decatur
Ethel Marie Whitlock F
Philadelphia

Sally Wilkerson F
Philadelphia
Tonya Wilkerson F
Philadelphia
Amy Williams S
Little Rock
Angela Williams F
Forest
Annette Williams F
Lawrence

Bradley Williams F
Walnut Grove
Doug Williams S
Newton
Loretta Williams F
Conehatta
Patsy Williams F
Newton
Randy Williams F
Conehatta

Tracy Williams F
Newton
Alicia Williamson F
Philadelphia
Scottie Williamson F
Louisville
Lisa Willis F
Forest
Patty Wilson S
Collinsville

William Wilson S
Collinsville
Tommy Windham F
Pulaski
Sharon Winstead S
Forest
Teresia Wolf F
Forest
Anna Wolverton F
Union

Jeffery Wright F
Louisville
Cathy Wyatt F
Union
Vicky Wyatt S
Decatur
Todd Yarbrough S
Newton

Sarrta Anderson
Stephanie Battle
Veronica Battle
Bridget Body
Beverly Bowie

Wanda Brackeen
Jonnette Britain
Greg Carter
Beverly Chambers
Mark Cheatham

Tony Coleman
Janie Crick
Teresa Crick
Steven Crouther
Alice Dawkins

Dennis Edwards
Joy Eicheiberger
Pam Eichelberger
Barbara Former
Paul Gallaspy

Renay Grady
Mary Ann Gray
Phil Grimes
Kim Hamil
Eliza Harkins

Lori Harrell
Gloria Holifield
Darlene Isaac
Sandra Jackson
Joyce Jefferson

Amy Johnson
Lynda Jones
Carey King
Sherry Ladd
Richard Lancaster

Ella Love
Tharrin Maddin
Randy Mayes
Darrell McCool
Paul McCune

Gerald McKinney
Darlene McLendon
Karen Miller
Melissa Milling
Ada Moreau

Gary Morrow
Diana Nickey
Greg Nowell
Monica Owens
Ernest Rash

David Ray
Israel Reed
Nita Reeves
Kirk Robbins
Reiv Robinson

Tommy Robinson
Debbie Russell
Lori Rutledge
Diane Savage
Lee Schilling

Kenneth Sherrad
Debra Smith
Irene Stewart
Jennifer Triplett
Perry Triplette

Anita Union
Sharon Waddel
Anthony Walker
Suzanne Weaver
David Westerfield

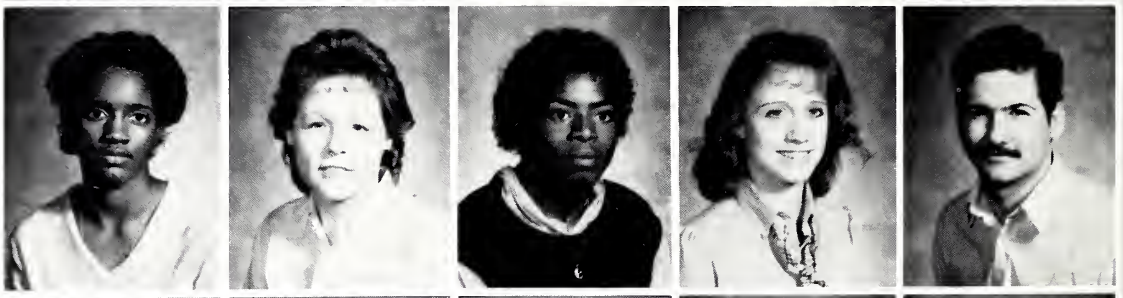

Guri Dean White
Necie White
Raymond Willis
Esther Windham
Linda Wisdom

Chris York

CLASS OFFICERS

SOPHOMORE CLASS OFFICERS: Chuck Robertson, Cynthia Adams, Susan Alford, Teresa Perry, Lisa Dooly, Tina Hollingsworth.

FRESHMAN CLASS OFFICERS: Karen Miller, Bobby Johnson, Randy Hayes, Alice Thames, Ttwonna Richardson, Greg Mcnair.

FEATURES

Table of Contents

Homecoming	64
Mr. and Miss ECJC	68
Miss EC Pageant	76
Class Favorite	78
Scholastic Honors	80
Theatre	86
Musical Groups	92

THE 1985 HOMECOMING QUEEN

JOY EICHELBERGER

ESCORT: WILL JOHNSON

THE QUEEN'S MAID OF HONOR

MELISSA GRAY

ESCORT: RORY TRAPP

FRESHMAN MAIDS

(top left)

Donna Miller
Bobby Johnson

(top right)

Alice Thames
Tobias Pace

(right)

Tracy Williams
Al Lucus

SOPHOMORE MAIDS

(Left)

Janet Jackson
Mike Callahan

(bottom left)

Linda Jones
Johnny Gill

(bottom right)

Patti Wilson
Greg McNair

MR. AND MISS ECJC

PATTI WILSON RORY TRAPP

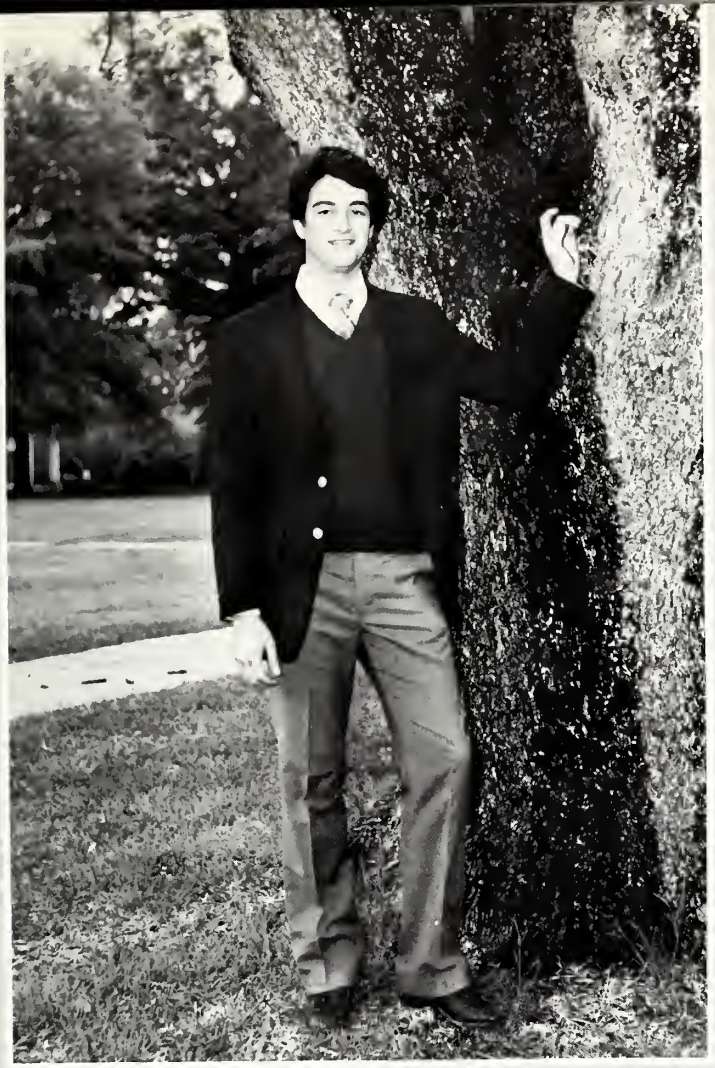

rory . . . cute . . . communications at msu . . . dark hair . . . ecjc players . . . tall . . . sba president . . . brown eyes . . . who's who among American junior colleges . . . enjoys drawing, ping-pong, writing . . . outstanding players award . . . graduate of union high school . . . 1985 acting award . . . likes patti . . . sue yarbrough fulgham alumni' award for speech . . . loves waving

patti . . . charming . . . elementary education at the w . . . straight hair . . . ecjc players . . . petite . . . student education association president . . . cute smile . . . warrior corps member . . . a friend to many . . . cheerleader . . . graduate of neshoba central . . . homecoming maid . . . likes rory . . . opal mcmullan dickenson alumni memorial award for elementary education . . . loves making people smile.

MOST BEAUTIFUL

LISA DOOLEY

MOST HANDSOME

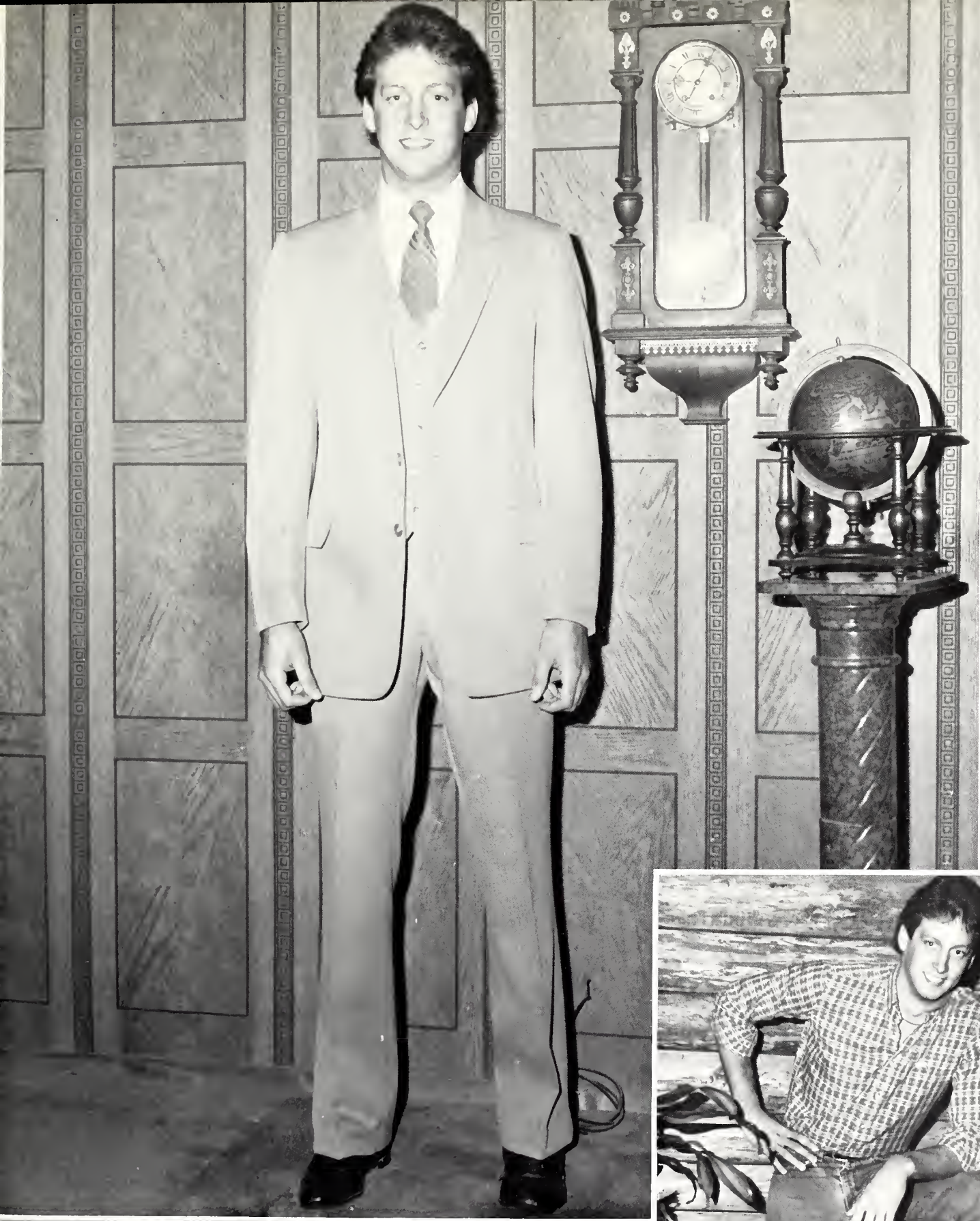

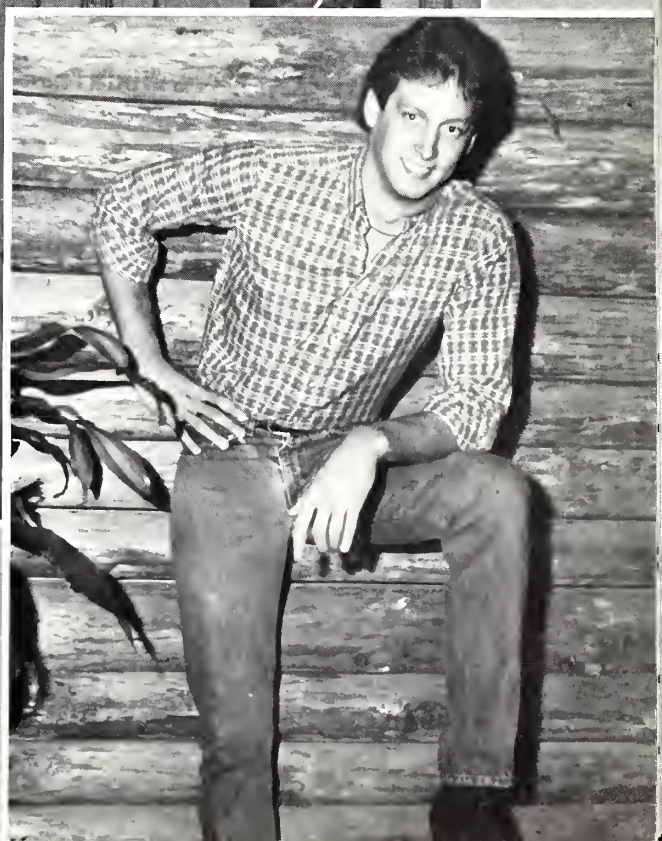

DREW GARVIN

Beauty
Tracy Williams

Beauty
Kim Jones

Beauty
Cindy Bridges

Beauty
Lisa Kelly

THE MISS EAST CENTRAL SCHOLARSHIP PAGEANT

POISE

TALENT

FEBRUARY 1985

BEAUTY

ACHIEVEMENT

FRESHMAN CLASS FAVORITES

front: Alice Thames, Cindy Bridges, Donna Miller back: Greg McNair, Philip Chamblee, Mike Boggan

SOPHOMORE CLASS FAVORITES

TRACY GLASS
MIKE CALLAHAN
RICKY GOSS

KIM JONES
MELISSA GRAY
LISA DOOLEY

WHO'S WHO AMONG AMERICAN COLLEGE STUDENTS

Suzanne Afford — Neshoba Central
Business
Honors and Activities:
Warrior Corps
Phi Theta Kappa
Fashion Squad
Soph. Class Officer

Johnny Bell — Scott Central
Engineering
Honors and Activities:
Alpha Alpha Epsilon Pres.
Mu Alpha Theta
Phi Theta Kappa

Amy Cox
Nursing
Honors and Activities:
Mu Alpha Theta
ECJC Players
Warrior Corps
Collegians
Freshman Class Officer

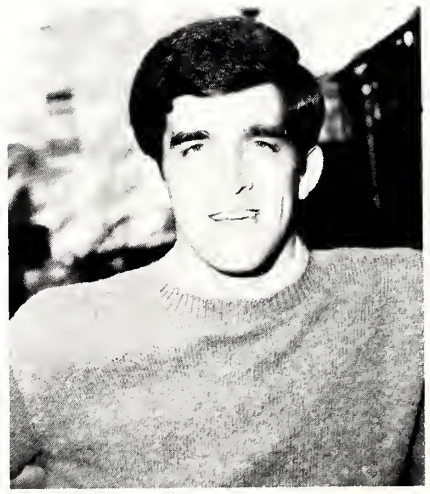

Charles Edwards
Veterinary Medicine
Honors and Activities:
Mu Alpha Theta
ECJC Players
Warrior Corps Vice-Pres.
Phi Theta Kappa
SBA Representative
Sigma Sigma Mu Tau

Joy Eichelberger — Louisville
Liberal Arts
Honors and Activities:
Basketball — All State
All Region 23
MS Junior College All-Star
National Jr. College All-Star

Johnny Gill — South Leake
Engineering
Honors and Activities:
Alpha Alpha Epsilon Secretary
Warrior Corps

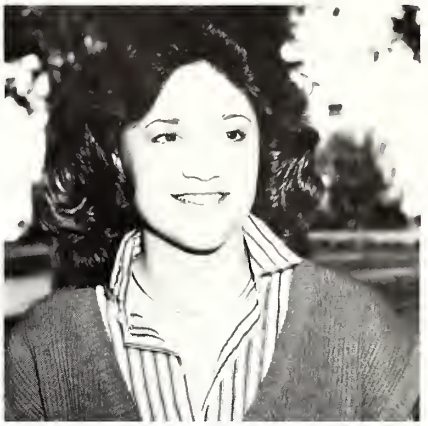

Melissa Gray — Union
Medicine
Honors and Activities:
Student Body Vice-Pres.
Warrior Corps
Fashion Squad
Phi Theta Kappa

Jeffery Hand — Newton
Computer Science

Rhonda Hollingsworth — Lake
Nursing
Honors and Activities:
Phi Theta Kappa Pres.
Mu Alpha Theta
ECJC Players
Jazz Band
Sigma Sigma Mu Tau

Mrs. Dessa Mercer — Jenkins, KY
Computer Science
Honors and Activities:
Mu Alpha Theta
Phi Theta Kappa

David Pleasants — Riverdale, GA
Liberal Arts
Honors and Activities:
Warrior Corps
Sigma Sigma Mu Tau

Mrs. Laurie Risher — Philadelphia
Social Services
Honors and Activities:
Phi Theta Kappa Officer

Anson Thaggard — Philadelphia
Pre-Medicine
Honors and Activities:
Mu Alpha Theta
Phi Theta Kappa
ECJC Players
Band — Jazz — Collegians
Sigma Sigma Mu Tau

Rory Trapp — Union
Pre-Law
Honors and Activities:
Student Body Pres.
ECJC Players

Susan Wall — Union
Pe-Medicine
Honors and Activities:
Head Cheerleader
Sigma Sigma Mu Tau

Vicky Wyatt — Decatur
Computer Science
Honors and Activities:
Phi Theta Kappa

Not pictured — Robby Childress

PRECIOUS MOMENTS

Hall Of Fame

Students are selected to the Hall of Fame on the basis of outstanding contribution to the College in the areas of leadership, scholarship, character, and extra-curricular participation. This is considered to be the highest honor that anyone can receive at East Central Junior College.

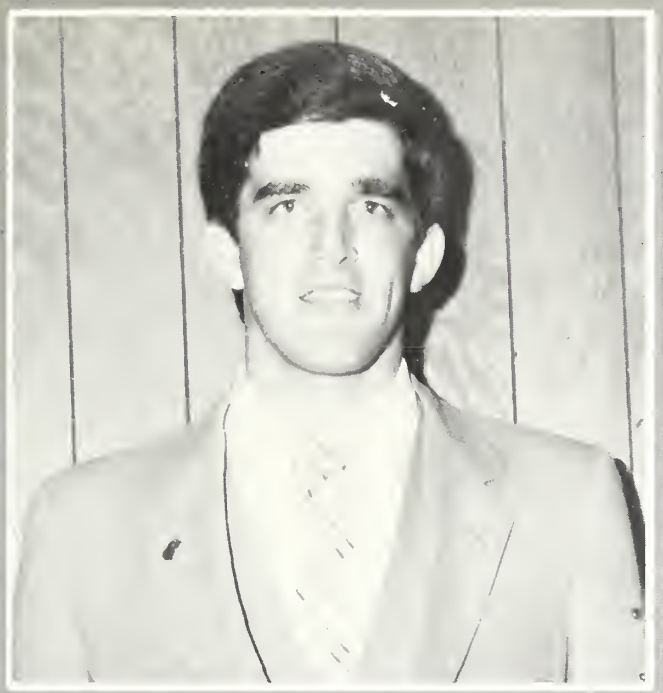

CHARLES EDWARDS
Pre-Veterinary Science — MSU
BSU president, Warrior vice-president
Who's' Who Among American Junior Colleges
SBA representative, Phi Theta Kappa
Mu Alpha Theta, Sigma Sigma Mu Tau

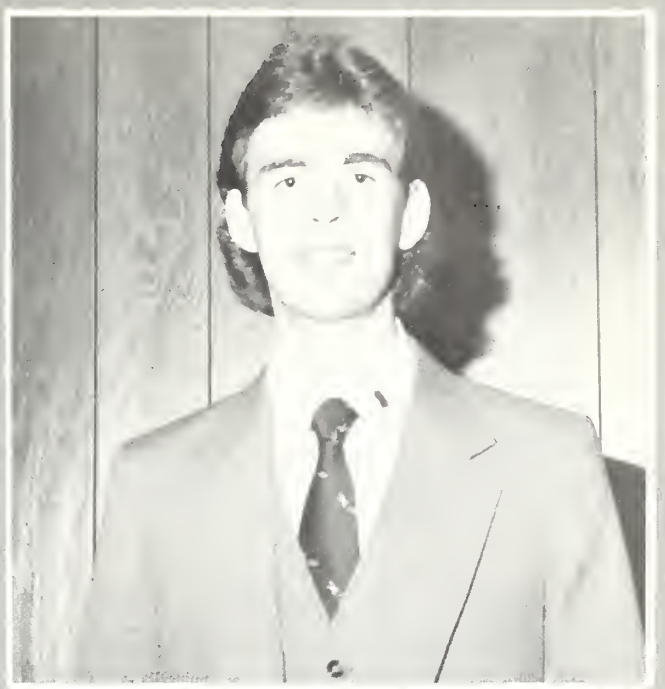

ANSON THAGGARD
Pre-Medicine — Mississippi College
Phi Theta Kappa vice-president
BSU officer, ECJC Players
Collegians, ECJC band, Le Cercle Francais
Who's Who Among American Junior Colleges

TINA HOLLINSWORTH
Pre-Nursing — University Medical Center
Sigma Sigma Mu Tau secretary-treasurer
Phi Theta Kagga President
BSU officer, ECJC band

CHRISTOPHER GILMER
English-Journalism — USM
Phi Theta Kappa secretary, ECJC Players
SEA vice-president, 'TOM-TOM Editor
Le Cercle Francais vice-president
Mu Alpha Theta president

THE FALL DINNER THEATRE'S

HITS FROM THE PAST

BOY MEETS FAMILY
Lance .....
Polly .....
Mr. Wombly .....
Mrs. Wombly .....
Ned .....
Vera .....
Mildred .....

THE DAY AFTER FOREVER
Verna .....
Ellen Lee .....
Johnny .....
Dianne .....
Julie .....

AN INSPECTOR ANSWERS
Sir Reginald .....
Lady Fitzbuttress .....
The Inspector .....
Catherine .....
Freddy .....

DIRECTOR .....
Assist. Director .....

by: Allan Rieser
Stan Davis
Pam Copeland
Jimmy Tingle
Kay Fulton
Allan Hayes
Summer Nolan
Darlene McClendon

by: Charles Emery
Denise Dobson
Donna Miller
Rory Trapp
Tracy Williams
Lee Anna Lofton

by: Norman P. Hart
Boyd Germany
Annette Hurley
Danny Bryant
Ada Moreau
Chris Gilmer

Bruce Peterson
Vicki Haralson

Rogers And Hammerstein's

OKLAHOMA

Presented as a Musical tribute to Dr. Charles V. Wright. Realizing the value of educational theatre, Dr. Wright has, for the last sixteen years, given his enthusiastic support to the presentation of a spring musical by the student actors, singers, and musicians of East Central Junior College. Dr. Wright has supported college theatre at East Central through his words of encouragement, his attendance at performances, and his willingness to permit the college to underwrite each production.

A different musical has been presented each year, and the Players have performed before near capacity audiences during the runs of these sixteen shows. It is, therefore, only fitting that we say a very heartfelt "thank you" to Dr. Wright for taking such an active role in making musical theatre at East Central both a reality and a tradition.

"The Surry With the Fringe on Top"

"Kansas City"

"Many a New Day"

"It's A Scandal, It's An Outrage"

"Out Of My Dream's"

"The Farmer And The Cowman"

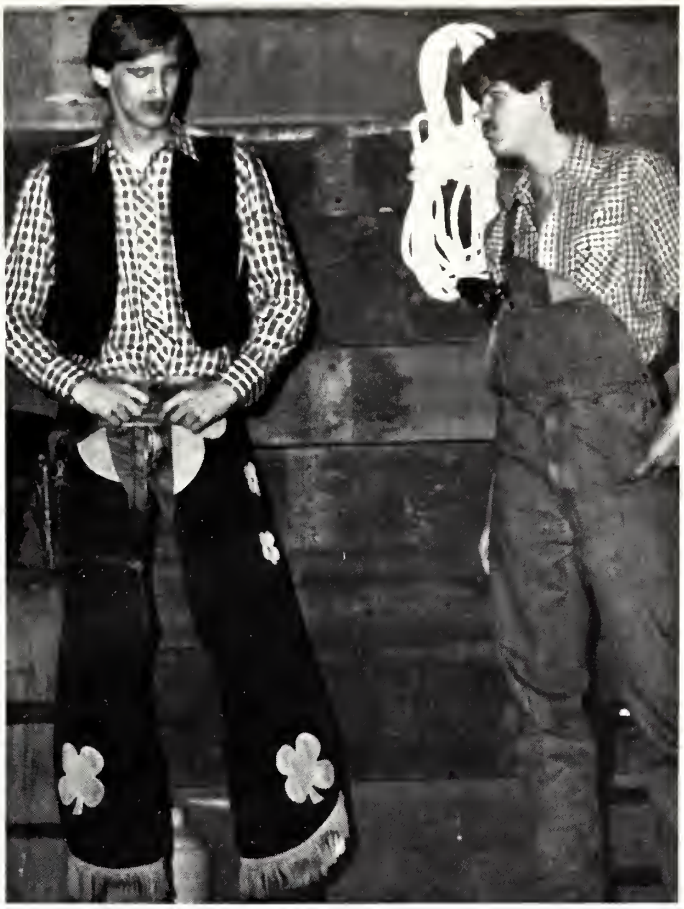

"Pore Jud"

The "Dream" Ballet

PLAYERS BANQUET

Players' Awards
Amy Cox — Most Congenial, Ada Moreau — Best Chorus Member; Annette Hurley — Best Line, Small Female Part; Ginger Robertson — Best Crew Member, Toby Pace — Best Chorus Member; Stan Davis — Best Line; Alben Roland — Best Character Role; Phillip Pinter — Best Orchestra Member, Victor Coker — Best Male Small Part; Darrell Mangrum — Best Walk-On; Chris Gilmer — Best Walk-On; Not Pictured — Mike Bogan — Best Song.

Acting Awards: Denise Dobson, Rory Trapp, Kim Jones

Dancing Award: Donna Miller, *Ricky Goss,* Tracy Williams

Performance Awards (left): Mike Bogan, Nelda Germany, Brooks McElhenney

Outstanding Players Awards: Darlene McLendon, Tracy Williams, Amy Cox, Pam Banes, Pam Armstrong, Martha Graham, Donna Miller, Tina Hollingsworth, Jimmy Tingle, Stan Davis, Boyd Germany, Eliza Harkins, Danny Bryant, Johnny Walker.

THE COLLEGIANS

Ross Denham
Alvin Ricks
Stan Davis
Boyd Germany
Danny Bryant
Lee Weeks
Chris Adair
Parry Smith
Debria Thompson
Amy Cox
Lisa Dooley
Michelle Channey
Brooks McElhenney
Lawrence White
Mike Johnson
Andy Thaggard

Thomas Carson
Director

JAZZ BAND

CONCERT BAND

DRUM MAJOR CENTRALETTES FEATURE TWIRLER

Teresa Wolf

Patti Milling

Tenor Sax
Boyd Germany

Trumpet
Chuck Roberson
Stan Sistrunk
Kenneth Thompson
Johnny Walker
Stan Davis
Slban Roland
Tobias Pace

Horn
Brooks McElhenny
Phoebe Gray
Danny Bryant

Trombone
Alvin Ricks

Baritone
Mike Lewis
Edward McGowan

Tuba
Jimmy Tingle
Jeff Gerard

Percussion
Anson Thaggard
Ross Denham
Philip Pinter
Julian Greer
Linda Walker
Pammy Armstrong
Debra Chambers
Ada Moreau
Parry Smith

Rifles
Ann Abel
Felicia Abel

Centralettes
Diane Walker
Joycelyn Gunter
Lisa Kelly
Amy Hedrick
Zeporah Hodge
Alice Thames
Jennifer Caron
Melanie McMullan
Teresa Perry
Cynthia Adams

Flags
Pam Copeland
Miriam Moncrief
Debria Thompson
Suzie Griffiths
Kay Fulton
Patsy Williams
Pam Hall

ECJC's MARCHING BAND

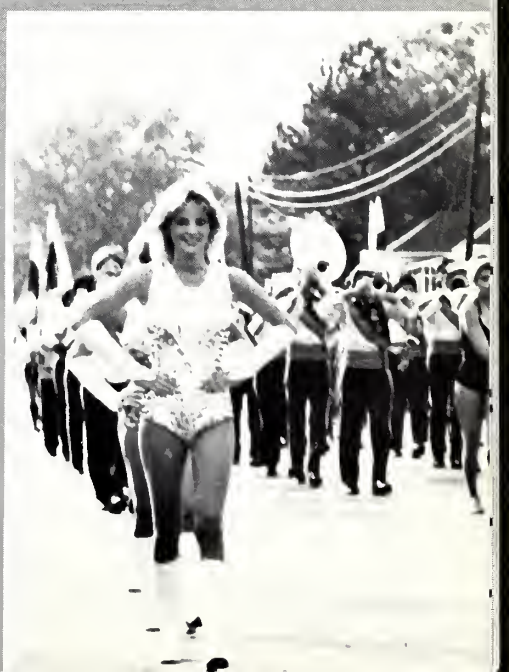

ECNC
WARRIORS

SPORTS

Table of Contents

Cheerleaders	100
Football	102
Basketball	106
Tennis/Golf	114
Baseball	116
Intramurals	119
Banquet	124

EAST CENTRAL'S CHEERLEADERS

Summer Nolan
Cindy Bridges
Kim Hamil
Tracy Williams
Patty Wilson
Wanda Ezell
Susan Wall
Donna Miller

E.C.J.C. FOOTBALL

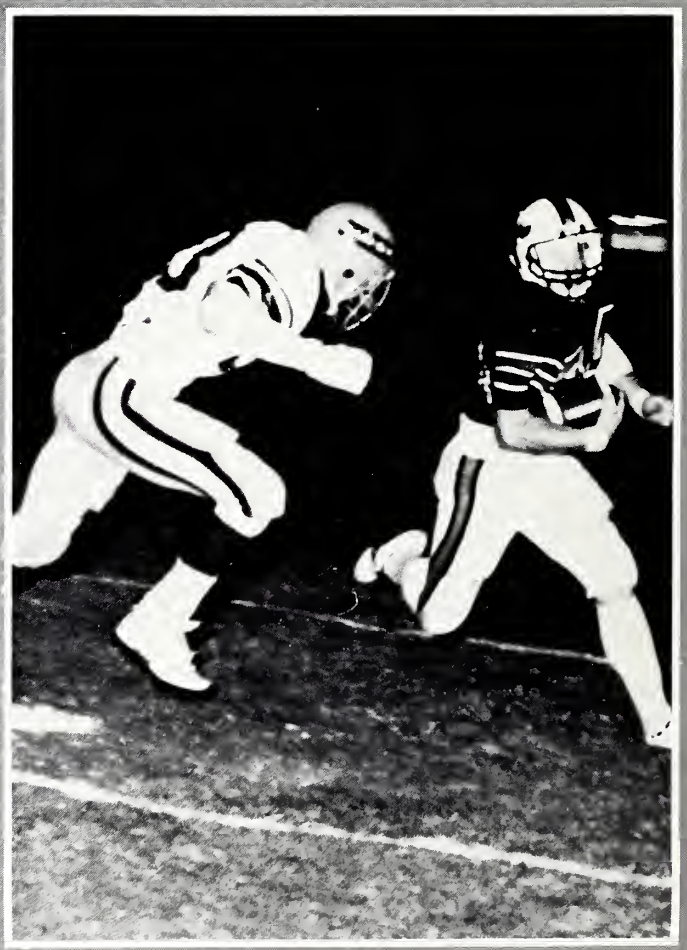

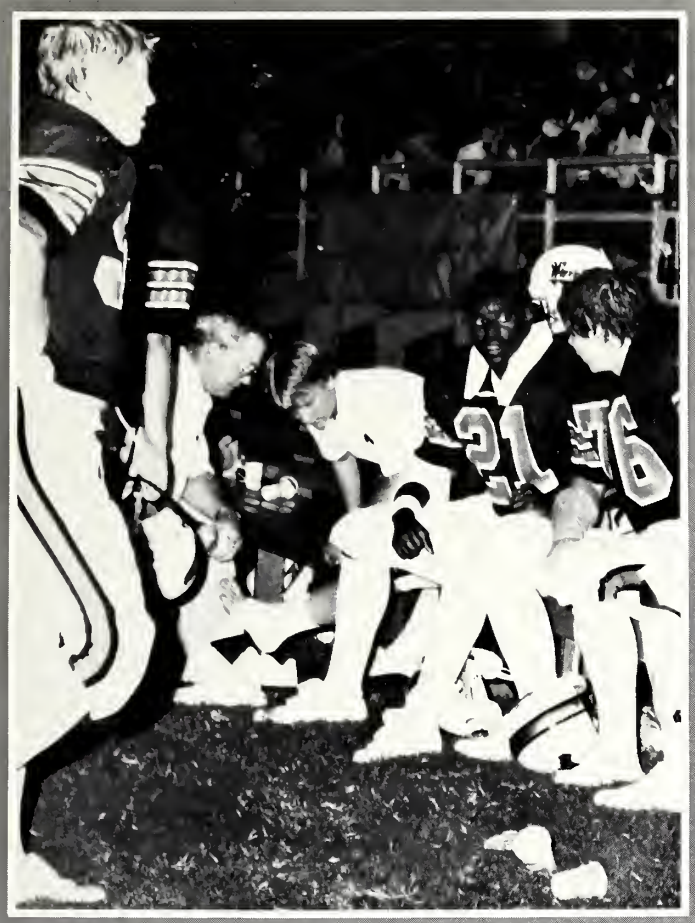

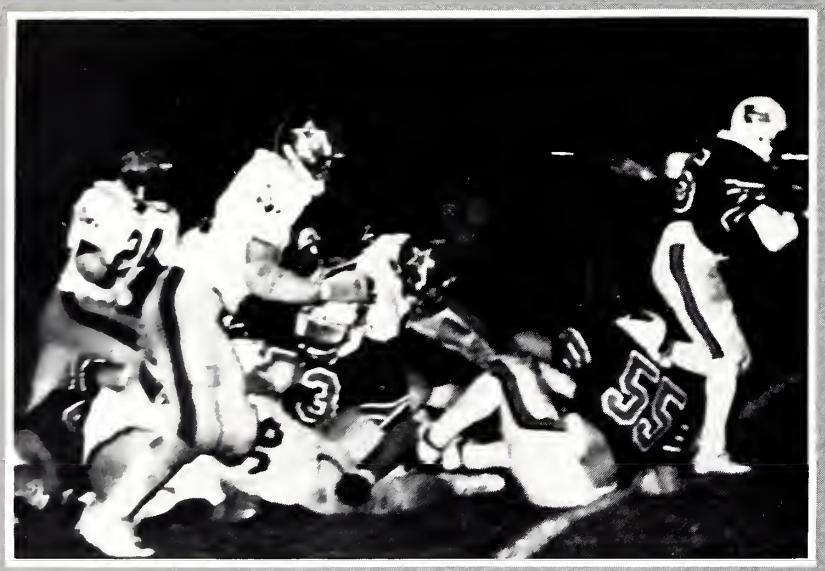

HEAD COACH: A.J. KILPATRICK

ASSISTANT COACHES: GREGG JEFCOAT
TONY TRIPLETT

7	Tracy Miley	DB
8	Greg Sanders	DB
9	Ted Moore	CB
10	John Fulton	QB
11	Tharrin Maddie	WR
12	David Pleasants	QB
14	Greg Nowell	WR
15	John Ware	QB
20	Trey Holliday	TE
21	Otis Johnson	RB
22	Lee Mitchell	WR
23	Mike Shepard	DB
24	Jerry Banks	WR
25	Charles Ray	RB
26	David Ray	RB
30	Dwight Lepard	WR
31	Paul Gallaspy	FS
32	Woodrow Longmire	RB
33	John Caraway	RB
34	Stanley Mitchell	SS
35	Greg Henderson	FB
36	Isreal Reed	FB
39	Mike Thomas	DB
40	Andereal Tabb	DB
41	Jerry Robinson	LB
42	Willie Sangster	LB
43	Taylor Shurden	RB
44	Ricky Goss	FB
45	Greg Corken	LB
46	Billy Ray Walker	DB
50	Ernie McFarland	C
51	Chris Adams	C
53	Willie Marshall	LB
54	Marty Ferrell	DE
55	Butch Brooks	C
61	Scott Carter	G
62	Lawrence Thomas	LB
63	Joe Addy	OF
64	Joey Freeny	OF
65	Mark Cheatham	K
66	Archie Nunn	DE
68	Michael Nunn	OG
70	Randy Burks	DE
72	Michael Groves	DE
73	Mike Stojkovic	OG
74	Bradley Williams	DT
75	Warren Harrison	OT
76	George Burnside	OT
77	Billy Clemons	DT
78	Kenneth Sears	DT
79	Darrin Kincaid	DT
80	Kirk Robbins	TE
81	Mike Hawkins	K
82	Phil White	DB
83	L.C. Rhodes	WR
84	Todd Yarbough	LB, P
85	Billy McLeod	TE
86	Earl Tally	DB

25

40

4

2

Coach Lucille Wood with Joy Eichelberger who scored 1297 points in 54 games.

ECJC WARRIORETTES

1984-85

22	Necia White	F
23	Sethisa Townsend	F
24	Alice Dawkins	F
25	Karen Miller	F
30	Valorie Morrow	F
32	Joy Eichelberger	S
33	Anita Union	F
34	Gloria Holifield	F
35	Thira Huffmon	F
40	Beverly Chambers	S
41	Beverly Bowie	F
42	Paula Adams	F

32

25

23

23
MDJC
22

24
23

42

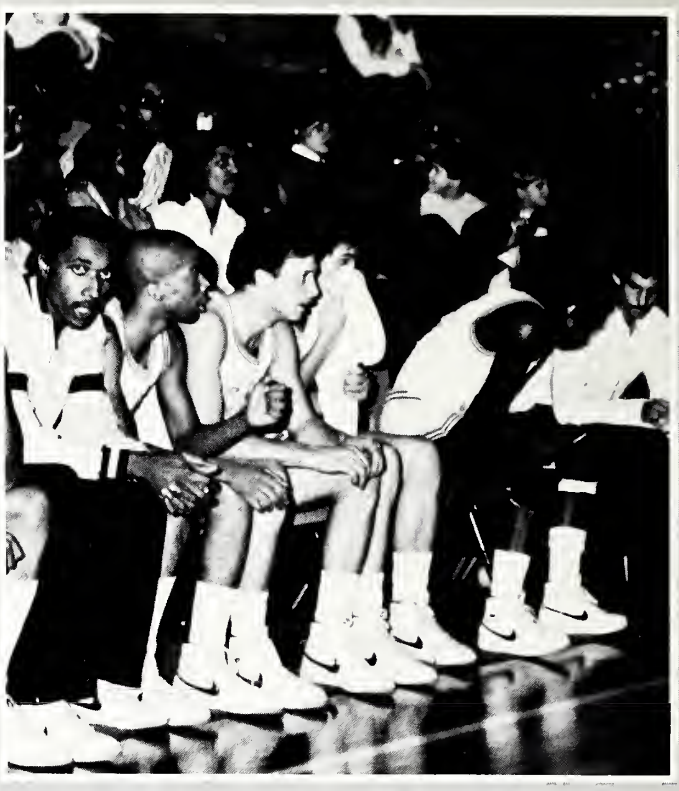

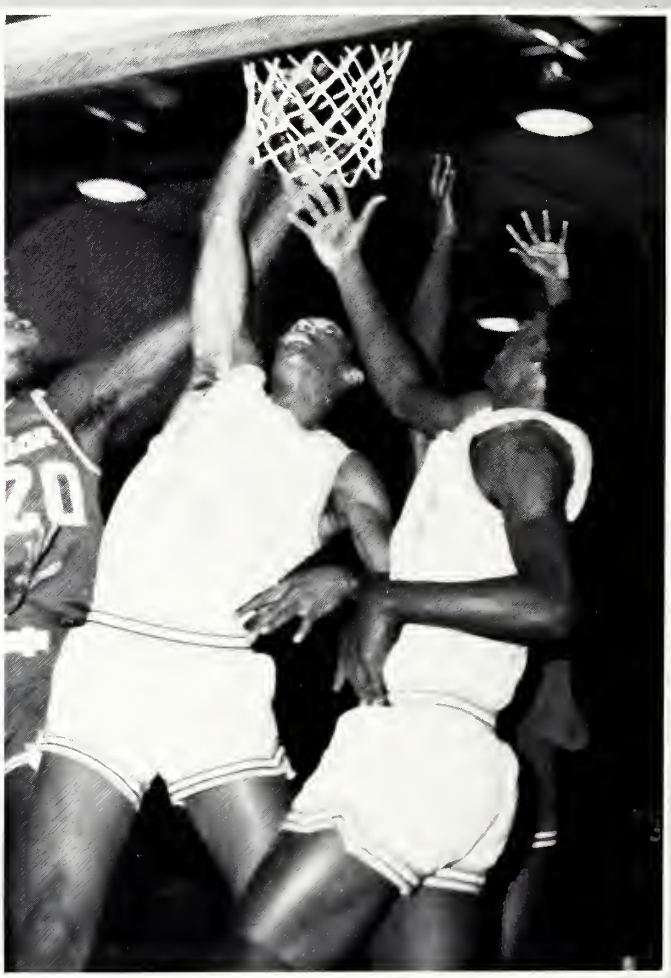

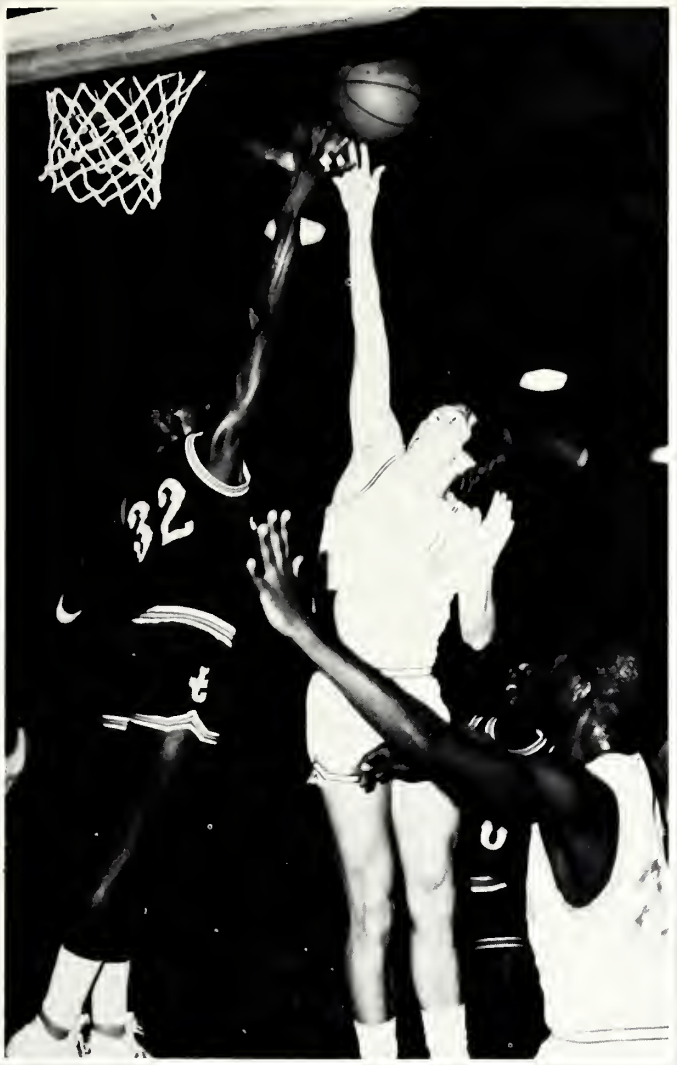
32

VICTOR
BOUN

(L. to R.) Kenny Morgan, Kevin Lewis, Dexter Myrick, Michael Mills, Ronnie Bender, John Vivian, Bob Holloway, Ricky Griffith, George Watkins, Andrew Garvin, Johnny Gill

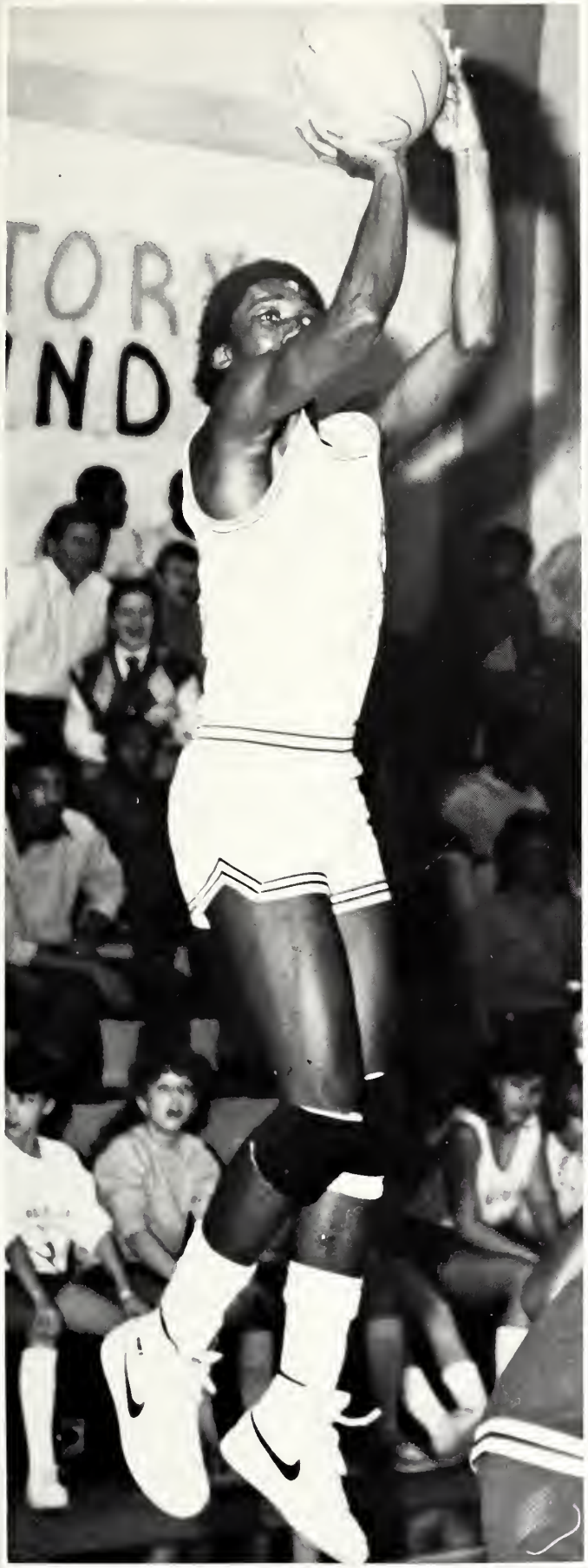

JONES
40

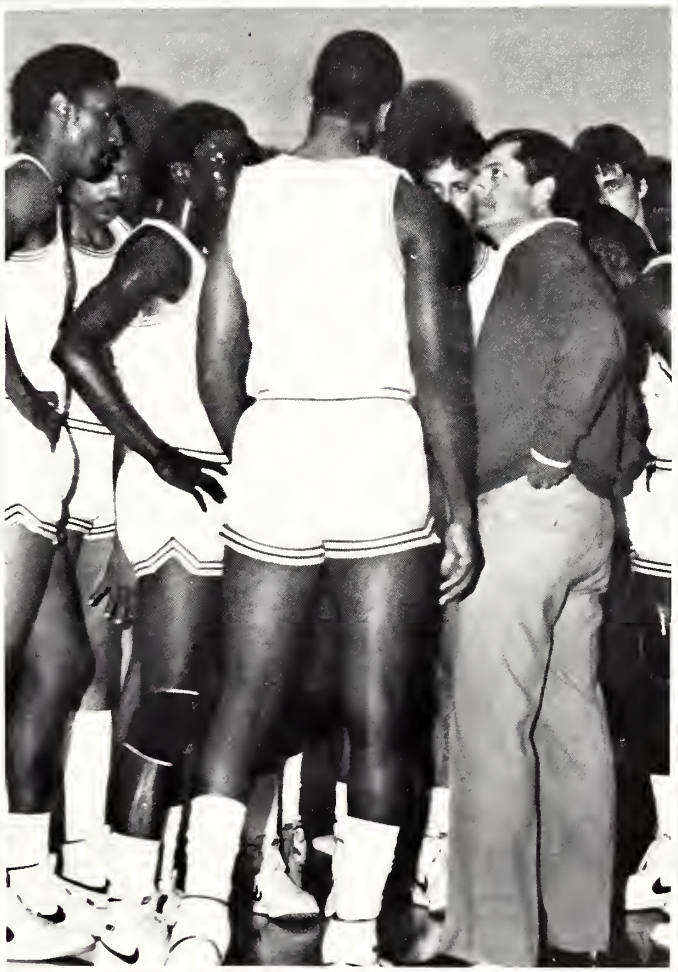

ECJC **BASEBALL**

Brian Alexander
Jimmy Horton
Greg Nowell
Ray Willis
Todd Allen
Ricky Goss
Mitch Alford
Rodney Knight
Kelvin Lyons

Statistics: Mike Bassett
Bat Girl: Wanda Cooksey

COACHES:
STEVE RIVES
RICKY HARRISON

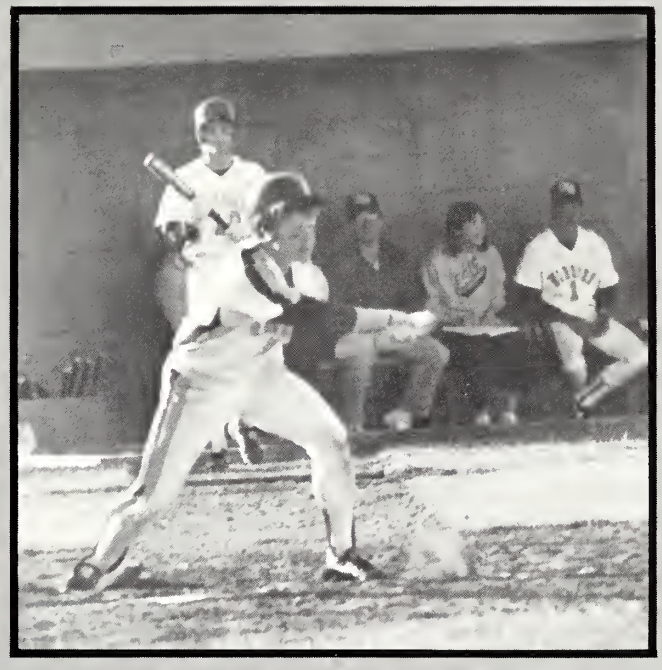

HOMERUN STRIKE
SINGLE DOUBLE
TRIPLE
BALL
WALK

SAFE OUT
PLAY BALL

BATTER UP

Terry Sessums, Brit Harris, Randy Benning, Jerry Kohoutek. Coached by Joe Clark.

THE GOLF TEAM

Free Throw — Andrea Mosley

8-Ball — Monty Cooper

Table Tennis — Ray Willis

Singes Tennis — Brooks McElhenny

intramurals **intramurals** intramurals

INTRAMURALS

intramurals intramurals **intramurals**

Tennis Doubles —
Chris Gilmer Raymond McMullan

BAM — (front, l to r) Teresa Perry, Lisa Gardner, Cynthia Adams, Angie Smith, (back) Joel Henrey, Lynn Sistrunk, Sally Wilkerson, Lee Anna Lofton, Wanda Cooksey, Billy Johnson.

FLAG FOOTBALL

LO-PROFILE — (front, l to r) Paul Cade, Tim Oswald, Danny Semineau, Alan Hatch, Ken Blount, (back) Tracy Glass, Joe Barrett, Larry Blackburn, Randy McElhenney, Darryl Quick, James Riley.

BAM — (front, l to r) Kim Jones, Lynn Sistrunk, Teresa Hull, Cynthia Adams, (back) Joel Henry, Lee Anna Lofton, Angie Smith, Lisa Gardner, Patty Wilson, Jennifer Caron, Neal Reese.

VOLLEYBALL

POP TOPS — (front, l to r) Ricky Parker, Scotty Warren, Ben Lassiter, (back) Jackie Taylor, Darryl Quick, Mike Spence, Eddie McDill

EC's SUPERSTARS — (front, l to r) Janice Jordan, Sharon Arrington, Yvette Gill, Zeporah Hodge, (back, l to r) Elizabeth McNichols, Elaine English, Becky Gallaspy, Tracy Hudnell, Coach Eddie Lewis.

INTRAMURAL BASKETBALL

BAM — (front, l to r) Eddie Glass, Deangelas Baker, Ernest Rash, Greg Carter, (back, l to r) Coach Carla Stewart, Todd Pernell, Phillip Thompson, Andre Mosley, Charles Ray, Debra Jones, Alvin Ricks.

FREE STYLERS — (front l to r): Sharon Arrington, Karen Miller, Pam Eichelberger, Zeporah Hodge, Sharon White; (back) Elaine English, Anita Union, Alice Dawkins, Debra Jones, Beverly Chambers — Coach. Not pictured: Joy Eichelberger, Selma Townsend.

INTRAMURAL SOFTBALL

S. FLIERS — (front l to r): Kerry Gaines, Jeff Hand, Al Lucas, Gary Hare; (back l to r): Allison Wilson, Darryl Quick, Todd Yarborough, Jon Bounds, Butch Brooks.

ATHLETIC BANQUET

FOOTBALL AWARDS: Ricky Goss — Most Outstanding Offensive Back; Michael Nunn and Mik Stohkovic tied for Most Outstanding Offensive Lineman; Stanley Mitchell — Most Outstanding Defensive Back; Joey Freeny — Most Outstanding Defensive Lineman; John Fulton and Mike Stojkovic — Team Captains; Willie Sangster — Most Valuable Player.

CHEERLEADER CERTIFICATES: Summer Nolan, Cindy Bridges, Kim Hamil, Tracy Williams, Wanda Ezell, Susan Wall, Donna Miller, Not pictured — Patti Wilson.

BASEBALL AWARDS: Greg Nowell — Hustle/Desire Award; Ricky Goss — Most Valuable Player.

Girls Basketball Awards: (l to r) Thira Huffmon — Most Improved; Karen Miller — Scholastic Award; Beverly Chambers — Team Captain, Warriorette Award, All-Star Game, 2nd team All-State; Sethia Townsend — Best Defensive Player, Honorable mention All-State; Joy Eichelberger — Team Captain, Best Offensive Player, All-Star Game, 1st team All-State, All Region VI, National Junior College All-Star Game, 2nd team All-American.

Boys Basketball Awards: (l to r) Drew Garvin — Highest Free Throw Percentage; Ricky Griffith — Leading Rebounder; Kenny Morgan — Best Defensive Player; Ronnie Bender — Most Improved; Kevin Lewis — Mr. Hustle Award; Mike Mills — Best Offensive Player.

ORGANIZATIONS

Table of Contents

Fashion Squad	128
Honorary Societies	130
Religion	141
Campus Life	142

FASHION SQUAD

STUDENT BODY ASSOCIATION

SBA — Lisa Gardner, treasurer; Janet Jackson, secretary; Melissa Gray, vice-president; Rory Trapp, president.

STUDENT EDUCATION ASSOCIATION

STUDENT EDUCATION ASSOCIATION: (front) Ginger Rogers, Alice Thames, Patti Wilson, (back) Chris Gilmer, Brooks McElhenney.

PHI THETA KAPPA

Sophomore

PHI THETA KAPPA — (front, l to r) Brenda Sandifer, Teresa Hoyt, Suzanne Alford, Laura Byars, Alesia Rigdon, Debbie Russell, Wanda Ezelle, (2nd row, l to r) Marsha Hardin, Missy Holder, Tammy Lee, JoAnn Anthony, Elaine Bates, Melissa Gray, Charlotte Weems, Tina Hollingsworth, Laurie Risher, (3rd row, l to r) Ken Cline, Chris Gilmer, Charles Edwards, Ralph Hurley, Tony Thrasher, Andy Thaggard, Johnny Bell.

Freshman

PHI THETA KAPPA — (front, l to r) Mike Kirkland, Eddie Pierce, Thomas Bishop, Harold Blocker, Stan Hardy, Darrell Mangrum, Alben Roland, (back, l to r) Tammy Hollingsworth, Susie Griffin, Amy Hedricks, Tammy Reed, Annette Hurley, Ellen Jenkins, Sylvia Mowdy, Karen Miller, Marcia Mason, Marguerite Dennis, Louise Sessums.

PHI
THETA
KAPPA

CLASS OF 1965

Alpha Alpha Epsilon

ALPHA ALPHA EPSILON: (front) Johnny Gill, Johnny Bell, Doug Williams, Randy Hayes, Eddie Pierce, (back) Alton Evans, Mike Brown, Rose Lester, Randy Williams, Darrell Mangrum

WARRIOR CORPS

WARRIOR CORPS — (1st row) Alice Thames, Marcia Mason, Patty Wilson, Suzanne Alford, Lee Anna Lofton, Jennifer Triplett, Amy Cox, Lisa Greenwood, (2nd row) Ken Thompson, Johnny Gill, Greg McNair, David Pleasants, Mike Callahan, Charles Edwards, Trent Kelly, Philip Chamblee, Greg Nowell, Doug Williams, Randy Hayes. (Not pictured — Melissa Gray).

The Warrior Corps is a group of students selected to represent East Central Junior College before the public. Each member selected will display loyalty to and enthusiasm for the goals of the College. In every activity, each person should reflect the character and integrity of East Central Junior College. Members of the group must be neat, courteous, dependable, cooperative, and attentive to others. They must have a good scholastic standing, be well-mannered, demonstrate poise and leadership ability, and be good listeners and good articulators.

The sponsor is Mr. Raymond McMullan.

TOM-TOM: (front) Darrell Mangrum — Feature editor, Cecilia Waggoner — Reporter, (back) Chris Gilmer — Editor-in-chief, Anna Wolverton — Reporter, Greg Beard — Sports writer, Bill Vaughn — News editor. (Not pictured — Ada Moreau — Reporter).

SIGMA SIGMA MU TAU

SIGMA SIGMA MU TAU — (Seated): Charles Edwards, Melissa Gray, Stan Hardy, Marcia Mason; (Standing): Mr. George Mason (Advisor), Greg Ware, Jimmy Hollingsworth, Sharon Winstead, Tina Hollingsworth.

MU ALPHA THETA

MU ALPHA THETA — Chris Gilmer, Felicia Taylor, Pam Eichelberger, Amy Cox, Marcia Mason, Randy Hayes, Greg Ware, Charlotte Weems, Cecilia Waggoner, Phoebe Gray, Patsy Williams, Gene Brummett, Tina Hollingsworth, Eddie Pierce, Greg McNair, Stan Hardy, Brooks McElhenny, Charles Edwards, Darrell Mangrum, Thomas Bishop, Mark Thrasher.

MENC/CHORUS

MENC: Brooks McElhenny, Boyd Germany, Mrs. Marion Thornton — sponsor, Nelda Germany. Not pictured: Debria Thompson.

CHORUS: (first row, l to r) Charles W. Hinson, — director, Greg Simmons, Jeff Pennington, Boyd Germany, Michelle Chaney, Rosie Conway, Amy Cox, Tonia Stokes, Mrs. Marion Thornton — Faculty accompanist, (2nd row, l to r) Brooks McElhenny, Kenneth Cline, Thomas Underwood, Debria Thompson, Tammie Covington, Pam Bane, Denise Higginbotham, Marcia Mason, (3rd row, l to r) John Henrey, Danny Bryant, Perry Smith, Nelda Germany, Marsha Sellers, Eliza Harkins, Ada Moreau.

BSU: Tina Hollingsworth — Fellowship Chairman; Sharon Winstead — Records Chairman; Andy Thaggard — Worship Chairman; Kim Jones — Publicity Chairman; Charles Edwards — President.

FCA: Joy Eichelberger, Beverly Chambers, Beverly Bowie, Valorie Morrow.

CLOSING

Table of Contents

Prom	146
Award's Day	150
Graduation	152
Campus Life	156
Wo-He-Lo	160

"ALMOST PARADISE"

APRIL 9, 1985

FRIENDS' FACES

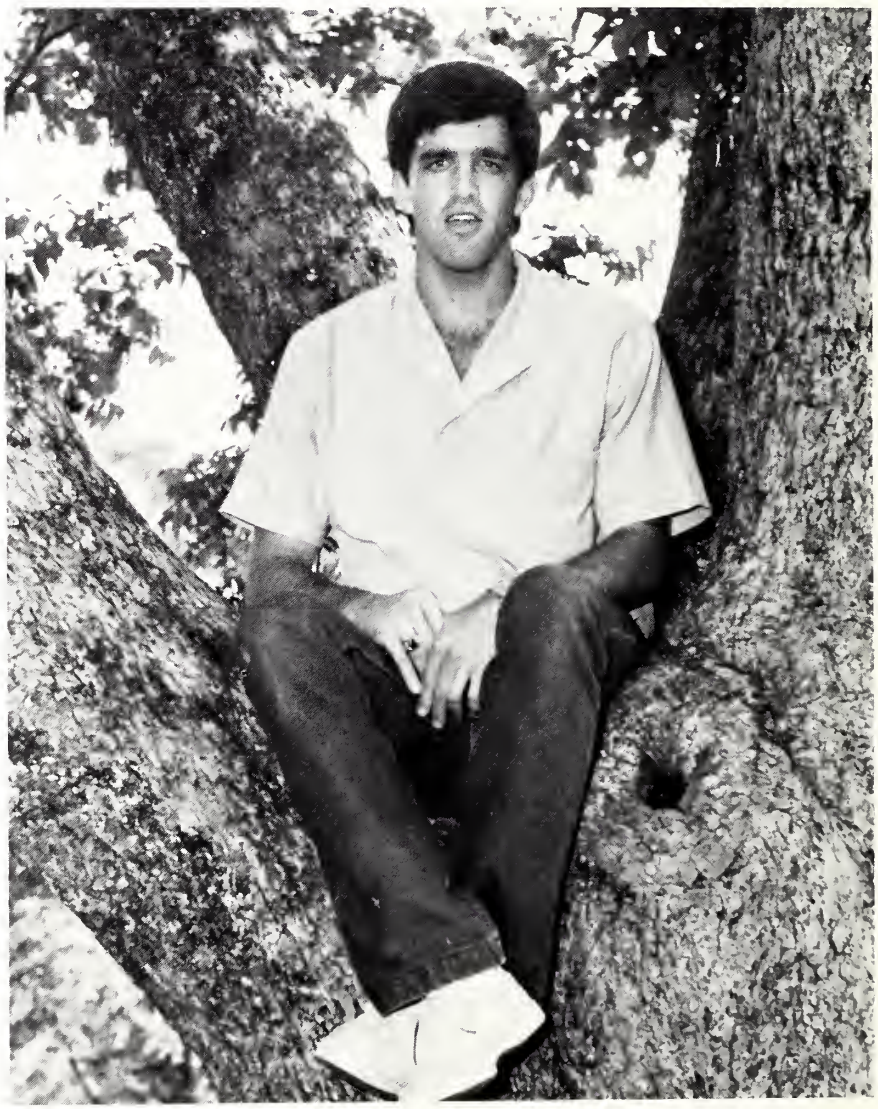

FACULTY MEMORIAL AWARDS: Teresa Perry — Home Economics; Marcia Mason — Biological Science; Thomas Bishop — Freshman Engineering; Teresa Hoyt — Secretarial Science; Debbie Russell — Business

ALUMNI MEMORIAL AWARDS: (front, l to r) Tracey Glass — Men's Intramurals; Johnny Bell — Engineering; Patti Wilson — Elementary Education; Elaine Bates — Secretarial Science; Beverly Chambers — Women's Basketball; Brooks McElhenny — Secondary Education; (back, l to r) Rory Trapp — Speech; Chris Gilmer — Phi Theta Kappa and English; Charles Edwards — Medical Sciences; Johnny Gill — Men's Basketball. Not pictured — David Pleasants — Football and Roger Liqui — Engineering.

ECJC AWARDS — (front, l to r) Elaine Bates — Women's Intramurals; JoAnn Johnson — Delta Kappa Gamma Recruitment Award; Denise Dobson — ECJC Players; Amy Cox — ECJC Singers; Bruce Reise — ROTC; (back, l to r) Chris Gilmer — Tom-Tom and Secondary Education; Danny Roland — DAR; Michael Kirkland — ROTC; Stan Hardy — Mathematics and Freshman Chemistry. Not pictured: Charles Moore — ROTC.

ECJC AWARDS — (front, l to r) Marsha Hardin — Technical Student of the Year; Cheryl Walters — Vocational Student of the Year; Larry Crimm — Machine Shop; James Logan — Special Award; Charles Gray — Shoemaker's Paint and Body Shop and Special Award; (back row, l to r) Stacey Dice — Electricity; Daniel Seminoe — Cabinetmaking; James Riley — Carpentry. Not pictured: Mark McGee — Refrigeration and Air Conditioning.

GRADUATION MAY 10 1985

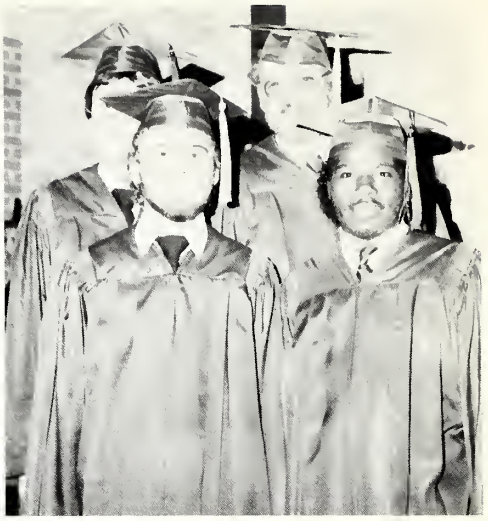

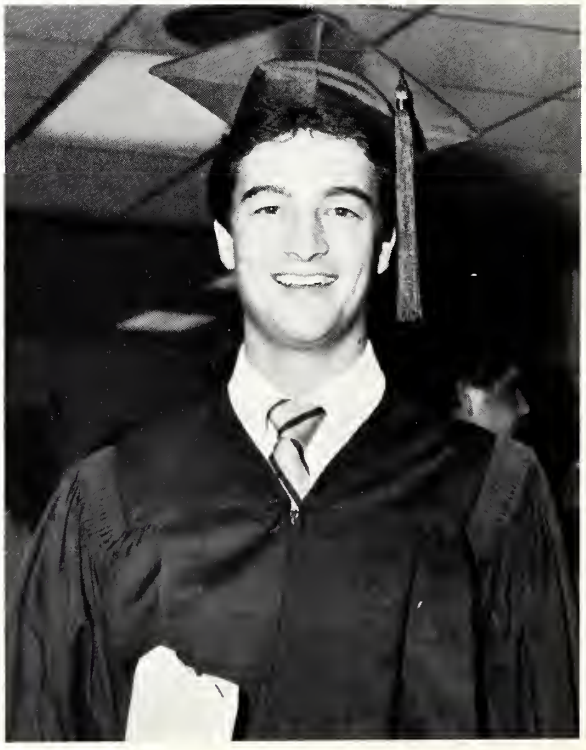

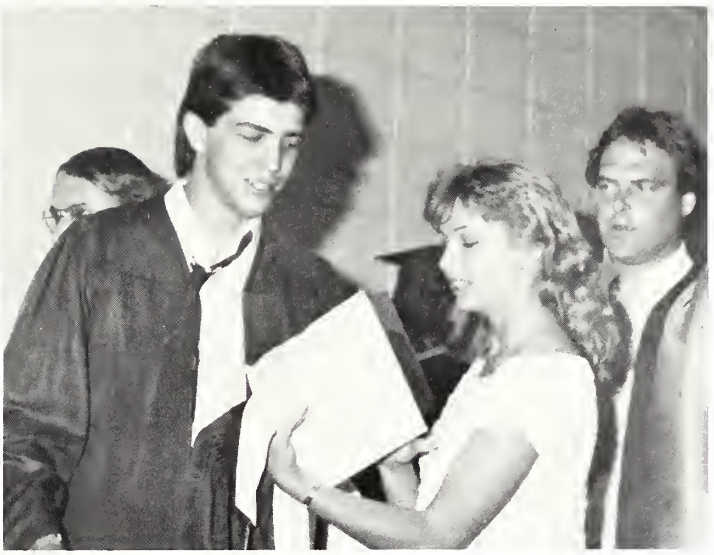

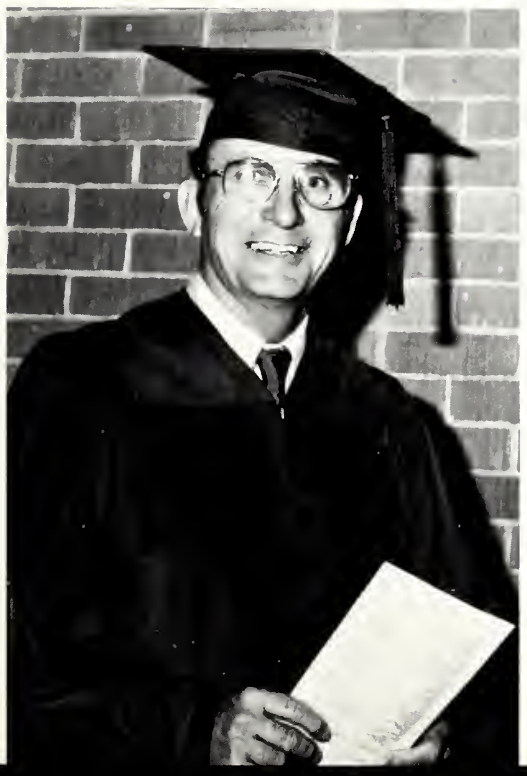

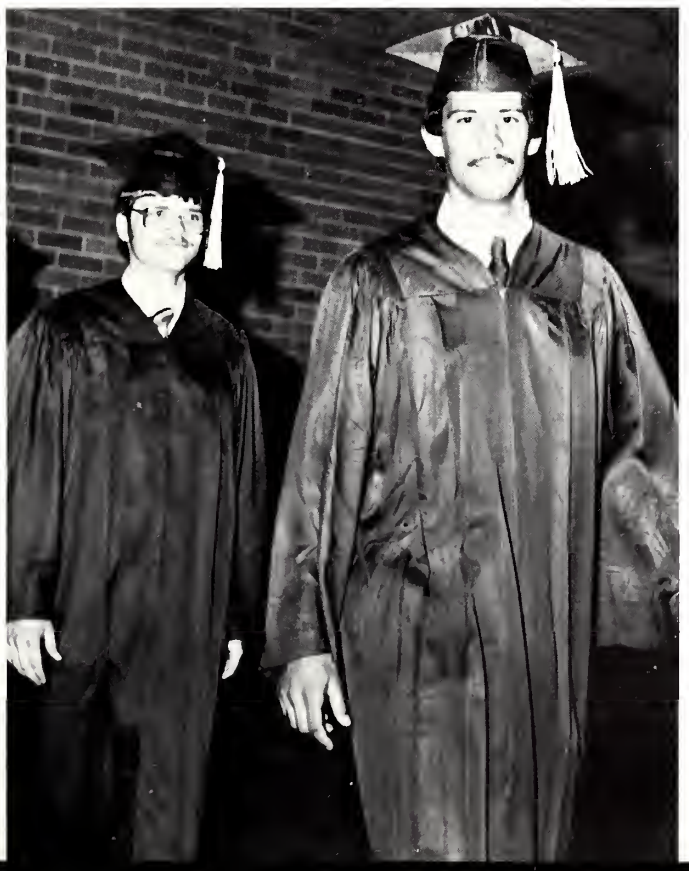

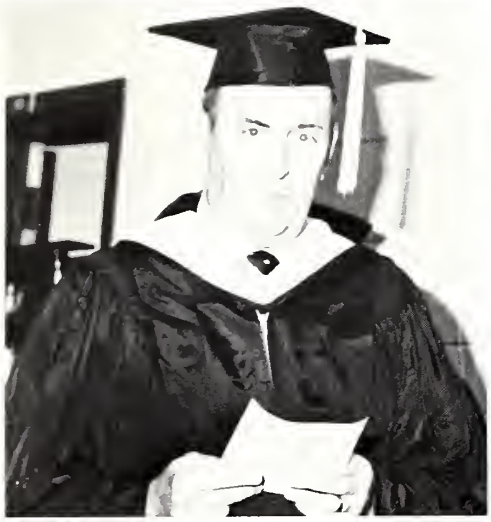

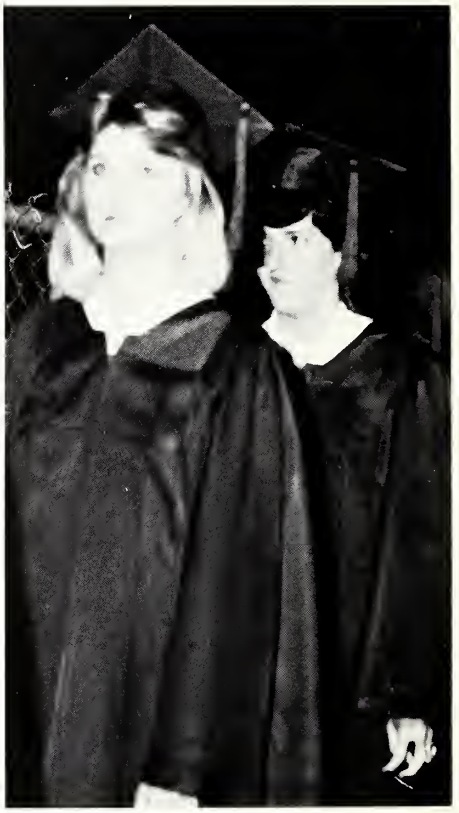

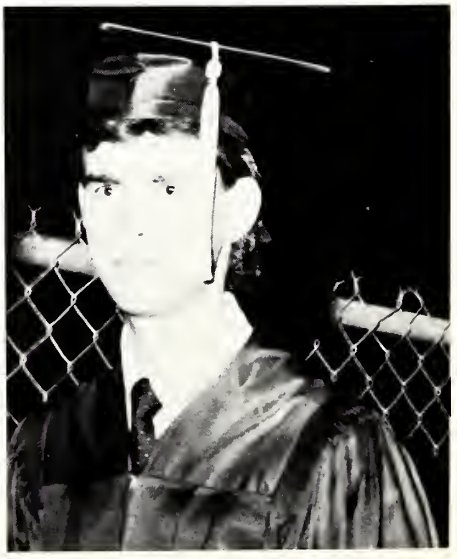

EDUCATION IS THE KEY TO LIFE AND SUCCESS

VALEDICTORIAN — MARSHA BUNTYN HARDIN
SALUTATORIAN — ANSON THAGGARD

MANY ACTIVITIES

"I thought this was on a volunteer basis"

"I hope that I'm marrying the right one"

"I knew that he was looking at that girl instead of singing — just look at the smile on that face"

Happen At ECJC

"Make your move — I can't keep Dr. Harris waiting too long."

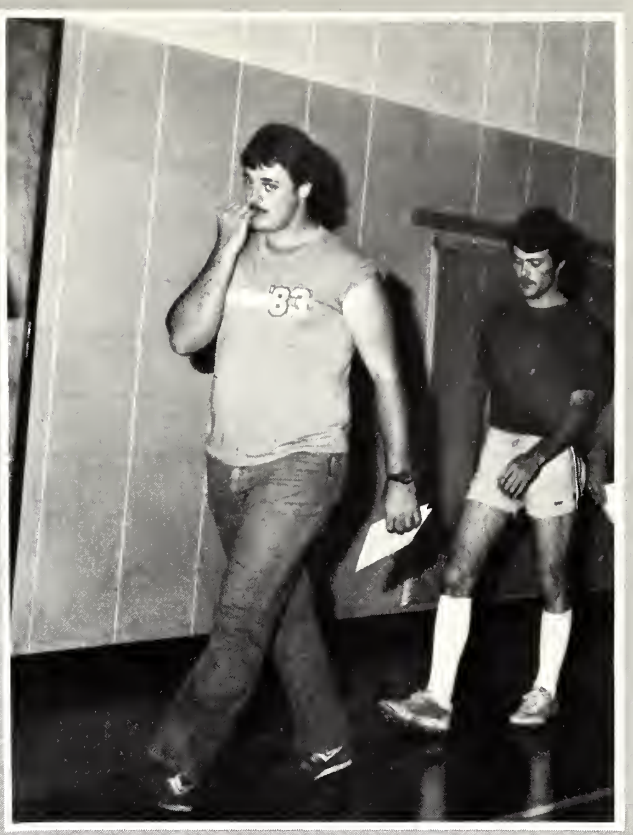

"I really will graduate, won't I?"

"Does Elsie live here?"

"Is life at East Central really that bad?"

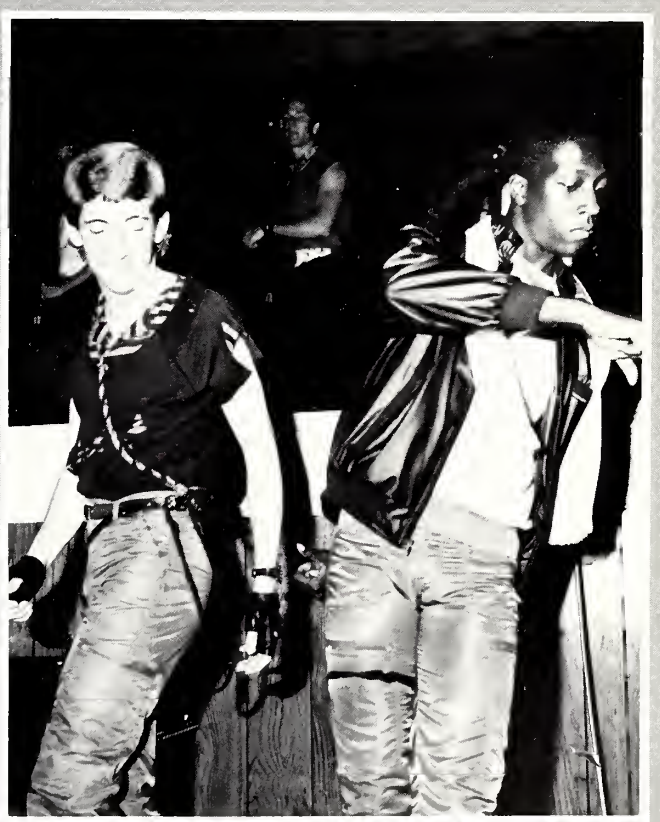

"Get down!"

A TYPICAL

shades for the cool look

Ready for a party

Tank top for comfort

Shorts for walking — the best way to stay in shape

Tanning — what better way to spend class time?

Flat shoes for the 80's girl

ECJC STUDENT

A year's braggin rights

Turned up collar for that prep-look

Good ole ECJC friendliness

Advertisement for the future

Sweatshirt for that "just got out of bed freshness"

A must for every wardrobe

Lived in sneakers — look of the future

WO HE LO STAFF

Anna Wolverton

Ellen Jenkins

Terry Walton — Adviser

Pam Bane

Gene Brumett

E.C.J.C. LIBRARY

42200

Refere... remove
from Building

E. C. J. C. LIBRARY

BURTON LIBRARY / ECCC
5 0745 01011803 1